303(d) Streams in Stormwater Management Area
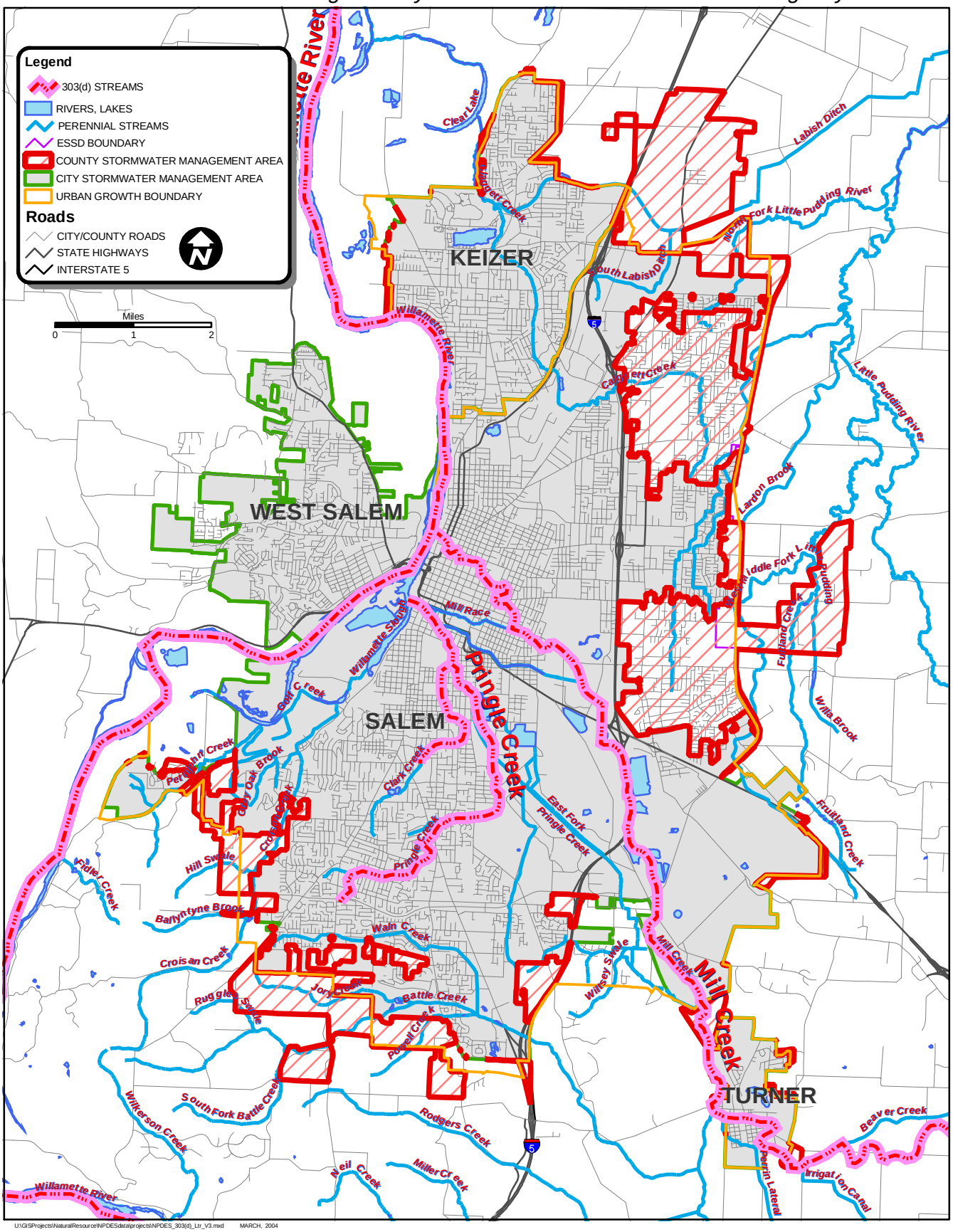
"SWMA" = As designated by the U.S. Environmental Protection Agency