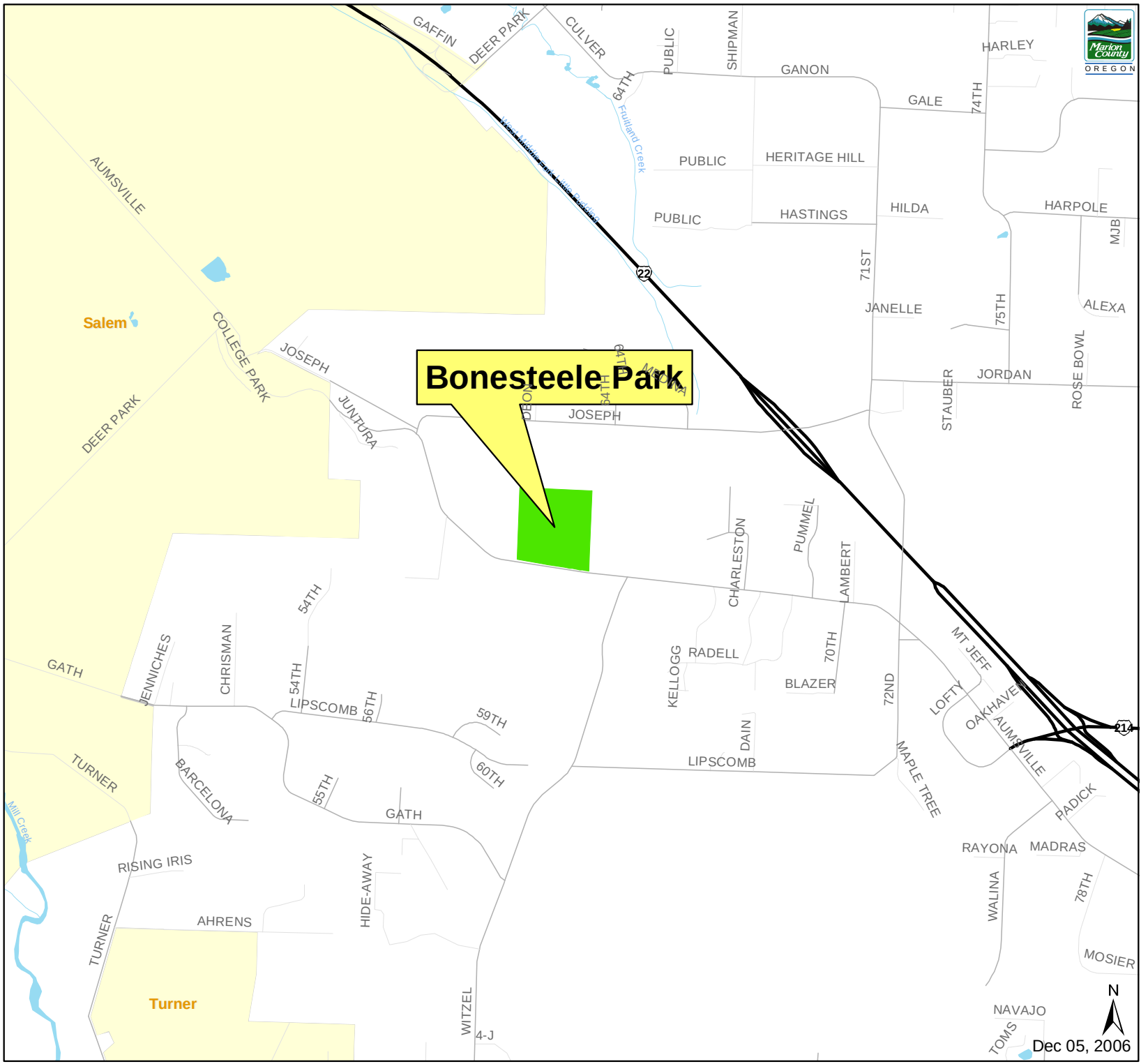
Bonesteele Park
Salem
Turner
GAFFIN
DEER PARK
CULVER
64TH
PUBLIC
SHIPMAN
GANON
HARLEY
GALE
74TH
Fruitland Creek
West Middle and Little Pudding
PUBLIC
HERITAGE HILL
PUBLIC
HASTINGS
HILDA
HARPOLE
MJB
AUMSVILLE
71ST
JANELLE
75TH
ALEXA
COLLEGE PARK
JOSEPH
JUNTURA
DEER PARK
DEON
64TH
MEDINA
JOSEPH
STAUBER
JORDAN
ROSE BOWL
CHARLESTON
PUMMEL
LAMBERT
54TH
GATH
JENNICHES
CHRISMAN
54TH
LIPSCOMB
56TH
59TH
KELLOGG
RADELL
70TH
BLAZER
72ND
MT JEFF
LOFTY
OAKHAVEN
AUMSVILLE
DAIN
LIPSCOMB
MAPLE TREE
TURNER
BARCELONA
55TH
60TH
GATH
PADICK
Mill Creek
RISING IRIS
HIDE-AWAY
RAYONA
MADRAS
WALINA
78TH
AHRENS
TURNER
MOSIER
WITZEL
4-J
NAVAJO
TOMS
22
214
N
Dec 05, 2006