



EarthWISE

Holiday Guide

Check out our guide to shop
Marion County businesses that
have made a commitment to
environmentally friendly practices

Eat, Drink, and Merry! Be Merry!



At these EarthWISE businesses, you're sure to get food and drinks that are delicious and environmentally friendly!

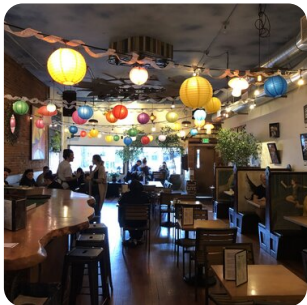

TAPROOT

With a relaxed and comfortable atmosphere, friendly staff, and guilt-free menu items, Taproot Lounge & Café is a must-visit for those looking for fun, earth-friendly experiences.

SILVER INN TAVERN

This EarthWISE Food Reduction Grant Winner is a great place to find delicious food made with with the environmental impact in mind.



THE MANILA FIESTA

With the cook/owner hailing from Pampaga, the cooking capital of the Philippines, the Manila Fiesta brings authentic Filipino cuisine to Salem, OR.

EL MERCADITO

Stop by to enjoy tacos, burritos, quesadillas, pupusas, gorditas, and more from a local business that pairs great food with love for the environment.





FOR THE
Coffee Lovers

Bring your own cup and ask for a contactless pour!

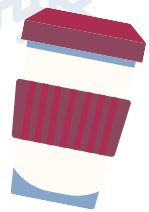

CAPITOL COFFEE
 Stop by today for quality coffee and exciting daily specials. Freshly prepared soups, sandwiches, and salads make Capitol Coffee a yummy choice as well as an environmentally friendly one!



GEAR UP
 Dubbed as "Silverton's Living Room" by customers, Gear-Up is a place to relax, meet with friends, complete work, have a quality drink, enjoy the community, meet new faces, or just pick a corner and sit back.



IKE BOX
 The Ike Box creates opportunities to train, mentor, and employ divested youth in an apprenticeship program that restores dignity and builds self-sufficiency through belonging to a team, gaining skills, and working hard.



LE PETIT BISTRO
 Le Petit Bistro proudly serves rotating blends and estate coffees from Caravan Coffee in Newberg, OR. Their commitment to source, roast and brew with intention is evident in the bright yet bold flavors brought out in every batch we brew.



FOR THE
Foodies

Treat yourself to goodies or some prepped meals!



Shop with Sustainable Merchants



These EarthWISE businesses can help you check gifts off your list while staying local.

GET READY TO

Relax



PHIZ SPA



SHOP FOR

Gifts Galore

COOKE STATIONERY



ONE FAIR WORLD





FOR THE

Super Cyclists



FOR THE

Best Dressed



Exciting Experiences

Give the gift of experience for a memory they can treasure for years to come



SALEM ART ASSOCIATION

Art unites us in action. We stand together and know that art in our lives is absolutely pivotal in understanding one another, in finding common ground, and in imagining creative solutions together. Art brings us together and unites us in our humanity. It enhances our natural instinct to overcome obstacles and to care for each other.

TRAVEL SALEM

The most Oregon part of Oregon. We have scenic vistas and vineyards, old growth forests and crystal clear streams, and plenty of room to roam. If you're looking for the authentic Oregon experience, look no further - your journey's just begun.



SALEM CAROUSEL

The Salem Carousel opened in 2001, and has been host to countless parties and happy visitors. Every carousel animal has a whimsical and nostalgic story that encourages visitors to choose a favorite. The Salem Carousel is currently undergoing a "New Dream" project which will expand the carousel to offer 12 new animals, including ducks, dragons, giraffes and more!



MOUNT ANGEL ABBEY GUEST HOUSE

The Saint Benedict Guesthouse and Retreat Center is situated on the south slope of the Abbey Hilltop. The newly renovated rooms offer views of the Abbey church and bell tower to the north and Willamette Valley farmland – some 300 feet below – to the southwest. The expanded conference rooms, meeting rooms, and terraces provide space for individuals, retreat groups, and day groups to reflect, converse, rest, and pray in an atmosphere of peace, beauty, and Benedictine hospitality.

GEERCREST FARM

Nurturing personal growth and learning through immersive educational programs in farm life, nature, and the history of GeerCrest Farm. From historic apple orchards to school children experiencing self-reliance and self-worth in a family farm environment, GeerCrest Farm has shared bounty, history and family farming with Oregon and Oregon families for almost 170 years.



SILVERTON COMMUNITY POOL

The Silverton Community Swimming Pool is managed by the Silver Falls Family YMCA and is open to the public year round except for brief shut downs for maintenance. The pool was completely upgraded in 2001 adding a pool cover which allows the pool to be open through the winter. The pool is a fitness and recreation facility open to people of all ages, fitness levels and abilities. Pool facilities include a diving board, full ADA access, locker rooms and a separate children's pool.

Perfectly Pre-Loved

Shop up-cycled, thrifted, and consignment goods to give a products a new life



Sparrow Furniture



Habitat for
Humanity
Restore
Woodburn
Salem



Assistance
League of
Salem



Furbish