

# Property ID: R100557

Block 1, Lot 13, Jefferson Mobile Home Subdivision  
Jefferson, OR 97352

---

- Tax Lot #: 103W12BA01500
- .14 acre vacant lot - off Maple Ct. Street
- Zoned : Single Family Residential
- In Jefferson City Limits
- RMV : \$68,000
- **Preceding Public Auction (8/10/2021) Minimum Bid : \$51,000**
  - “No offer for less than 15% of the minimum bid set for the real property at the preceding public auction at which the real property was offered will be considered as a valid offer in accordance with ORS Chapter 275.200”

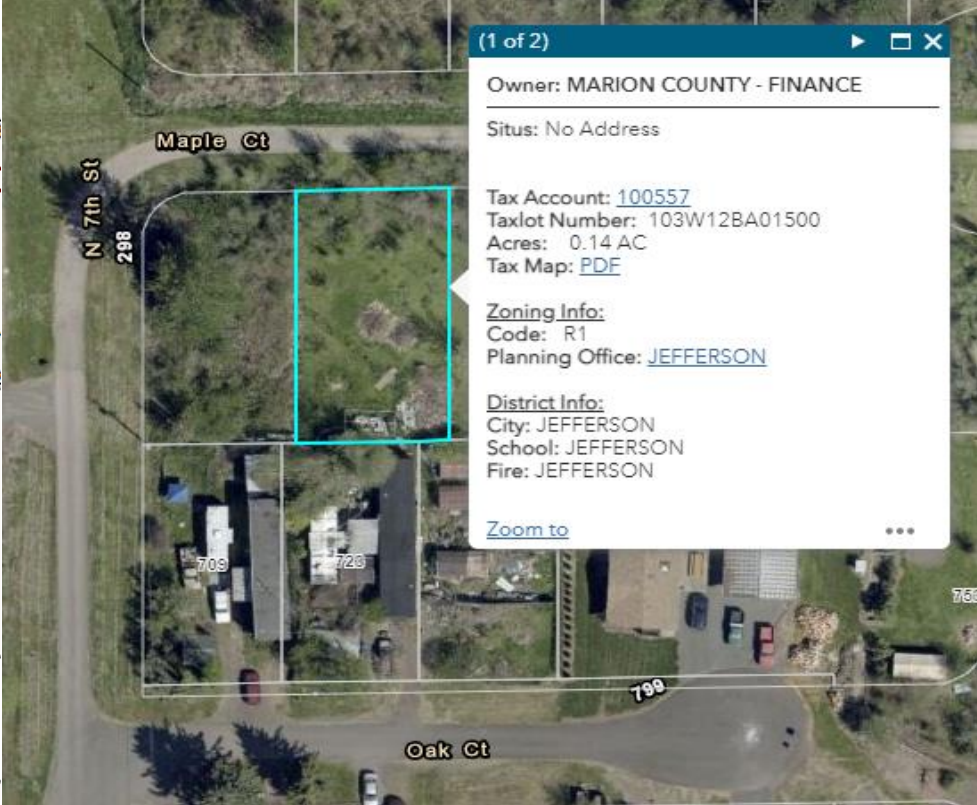
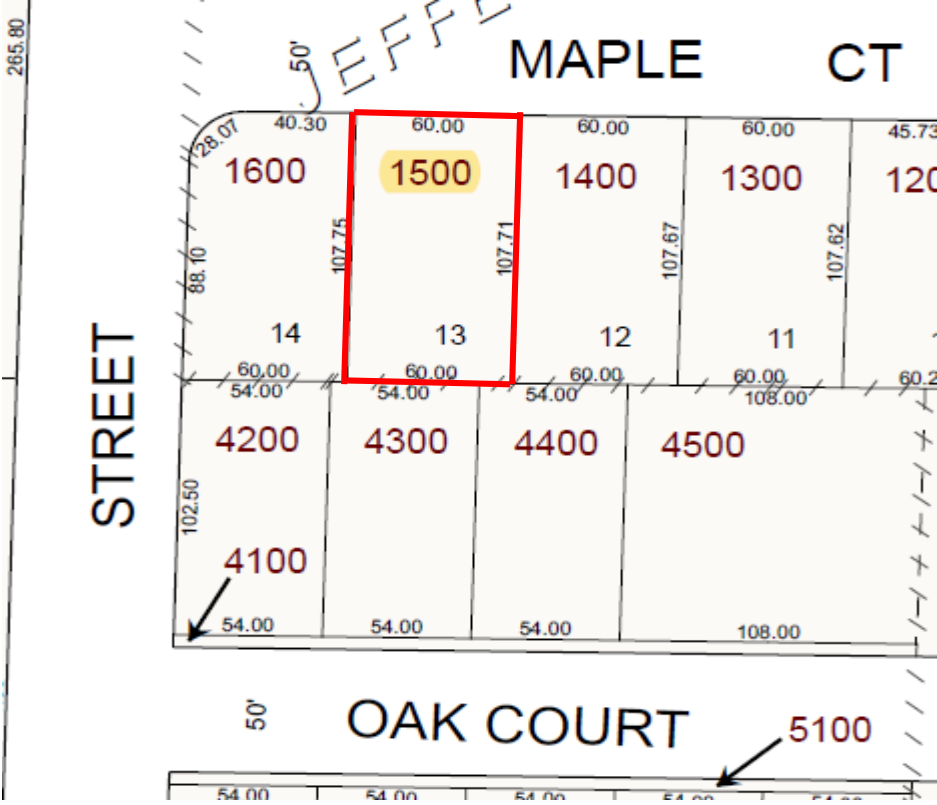

**Tax ID #** R100557      **Tax Lot #** 103W12BA01500      **Zoned:** R1 (Residential Low Density)

- **Description/Address:** .14 acre, Lot 13, Block 1, Off Maple Ct. St., Jefferson, OR 97352
- **Current Real Market Value:** \$68,000
- **Previous Auction Starting Min Bid:** \$51,000
- **Private Sale Bid:** "No offer for less than 15% of the minimum bid set for the real property at the preceding public auction at which the real property was offered will be considered as a valid offer in accordance with ORS Chapter 275.200"
- **Legal Description:** Lot 13, Block 1, JEFFERSON MOBILE HOME SUBDIVISION, Marion County, Oregon.
- NOT SOLD AT AUCTION – SOLD AS IS

\*Marion County makes no representation about the value, zoning, suitability for any purpose, building feasibility, environmental condition, wetland designation, forest zones, easements, city ordinances and regulations or any other matters. Marion County Finance, Policy 809-A 9.6.2 specifies that the county transfers any interest it may hold in these properties by quitclaim deed, not warranty deed.

# Property Information: R100557

- [Assessor Property Record](#)
- [GIS Map Viewer](#)
- [Google Maps](#)

**Legal Description:** Lot 13, Block 1, JEFFERSON MOBILE HOME SUBDIVISION, Marion County, Oregon.

# Assessors Map: 100557

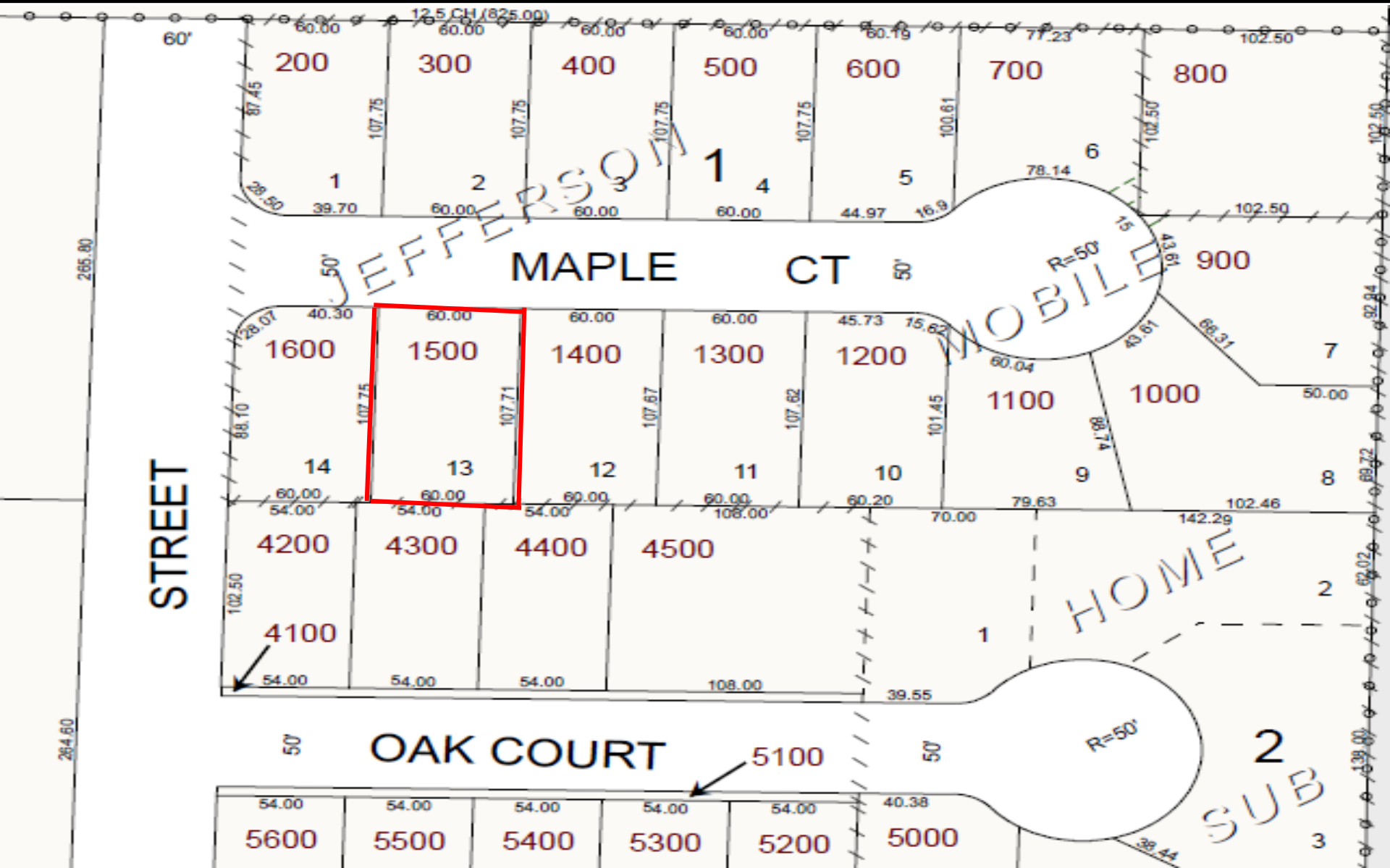



# Arial View: R100557





# Street View: R100557

