Ambulance Service - Response Times
Marion County
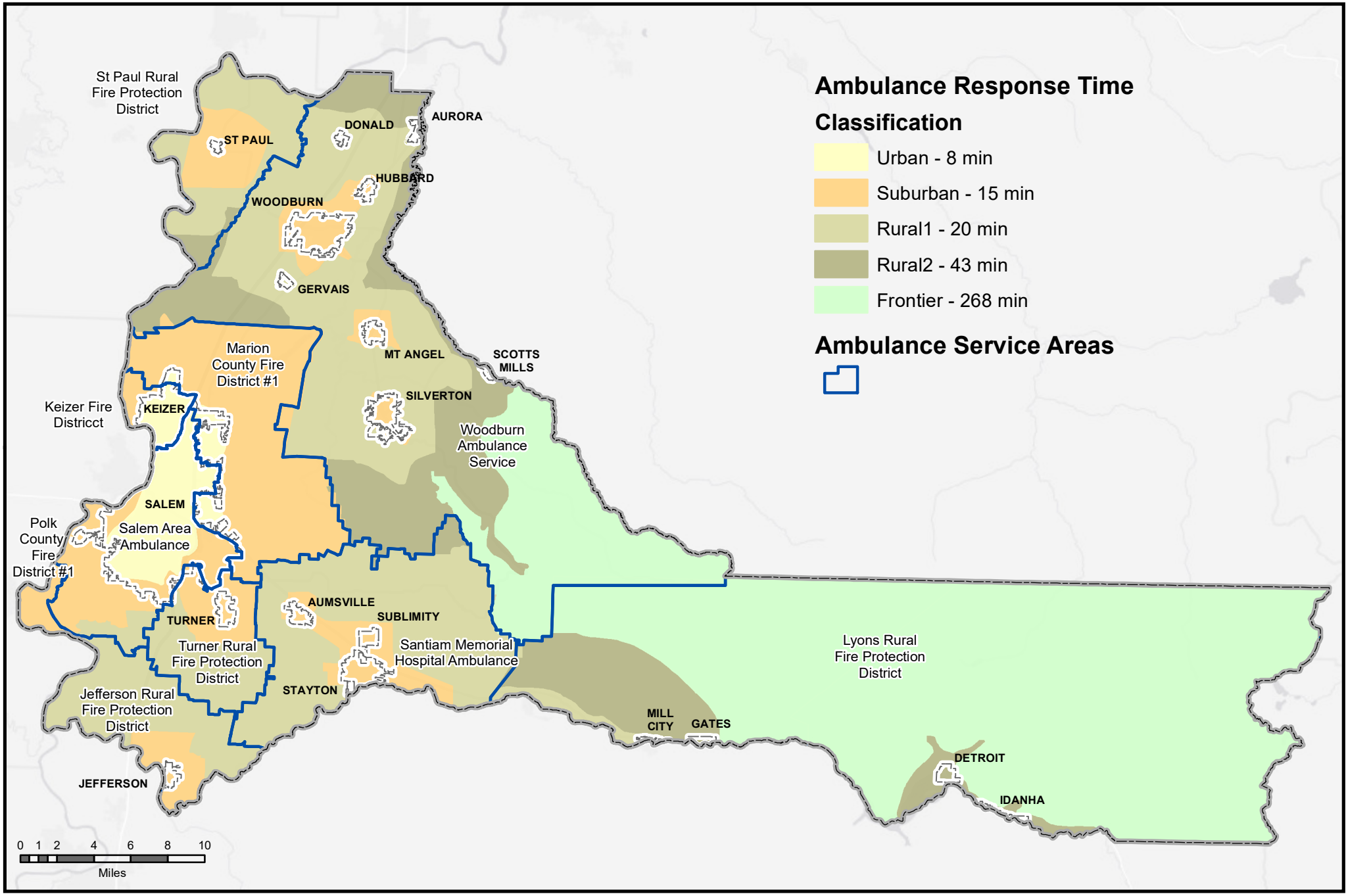
3/9/2017