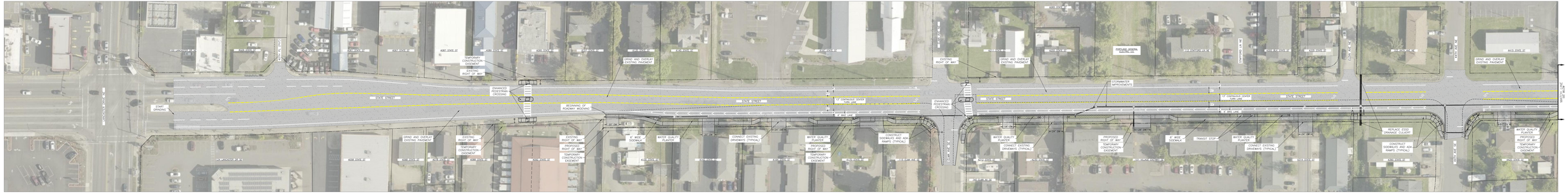
START OPINIONS
ROSE ST
ADAMS STREET
TEMPORARY CONSTRUCTION EASEMENT
EXISTING RIGHT OF WAY
ENHANCED PEDESTRIAN CROSSING
BEGINNING OF ROADWAY WIDENING
GRIND AND OVERLAY EXISTING PAVEMENT
EXISTING RIGHT OF WAY
PROPOSED RIGHT OF WAY
TEMPORARY CONSTRUCTION EASEMENT
6' WIDE SIDEWALK
WATER QUALITY PLANTER
CONNECT EXISTING DRIVEWAYS (TYPICAL)
CONSTRUCT SIDEWALKS AND ADA RAMPS (TYPICAL)
12' OWNHOUSE SAMER TURN LANE
6' BIKE LANE
SCALE: 1"=10'
ENHANCED PEDESTRIAN CROSSING
EXISTING RIGHT OF WAY
PARKLAND LANDING EXISTING TRL
STORMWATER IMPROVEMENTS
TRANSIT STOP
REPLACE 5'X30' DRAINAGE CULVERT
HICS STATE ST
WATER QUALITY PLANTER
TEMPORARY CONSTRUCTION EASEMENT
WEST SALEM

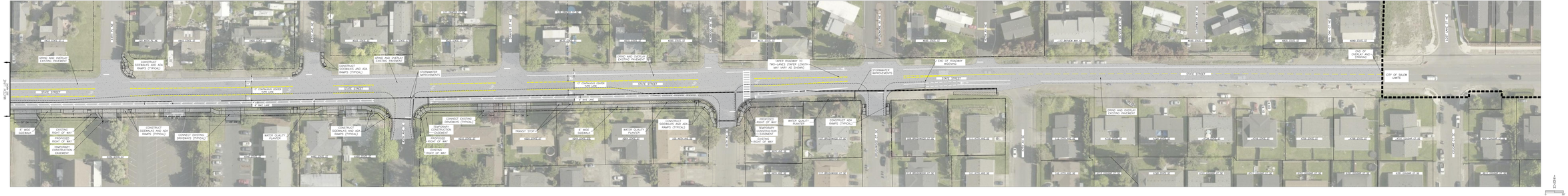
GRIND AND OVERLAY EXISTING PAVEMENT
CONSTRUCT SIDEWALKS AND ADA RAMPS (TYPICAL)
STORMWATER IMPROVEMENTS
12' OWNHOUSE SAMER TURN LANE
6' BIKE LANE
SCALE: 1"=10'
WEST SALEM
5' WIDE SIDEWALK
EXISTING RIGHT OF WAY
PROPOSED RIGHT OF WAY
TEMPORARY CONSTRUCTION EASEMENT
CONNECT EXISTING DRIVEWAYS (TYPICAL)
WATER QUALITY PLANTER
CONNECT EXISTING DRIVEWAYS (TYPICAL)
TEMPORARY CONSTRUCTION EASEMENT
PROPOSED RIGHT OF WAY
EXISTING RIGHT OF WAY
TRANSIT STOP
6' WIDE SIDEWALK
WATER QUALITY PLANTER
CONSTRUCT SIDEWALKS AND ADA RAMPS (TYPICAL)
TAPER ROADWAY TO TWO-LANES (TAPER LENGTH MAY VARY AS SHOWN)
END OF ROADWAY WIDENING
END OF ROADWAY IMPROVEMENTS
TEMPORARY CONSTRUCTION EASEMENT
EXISTING RIGHT OF WAY
WATER QUALITY PLANTER
CONSTRUCT ADA RAMPS (TYPICAL)
END OF OVERLAY AND STRIPING
CITY OF SALEM LIMITS
SALEM