

Annual Blanket Permit Allowance Flow Chart

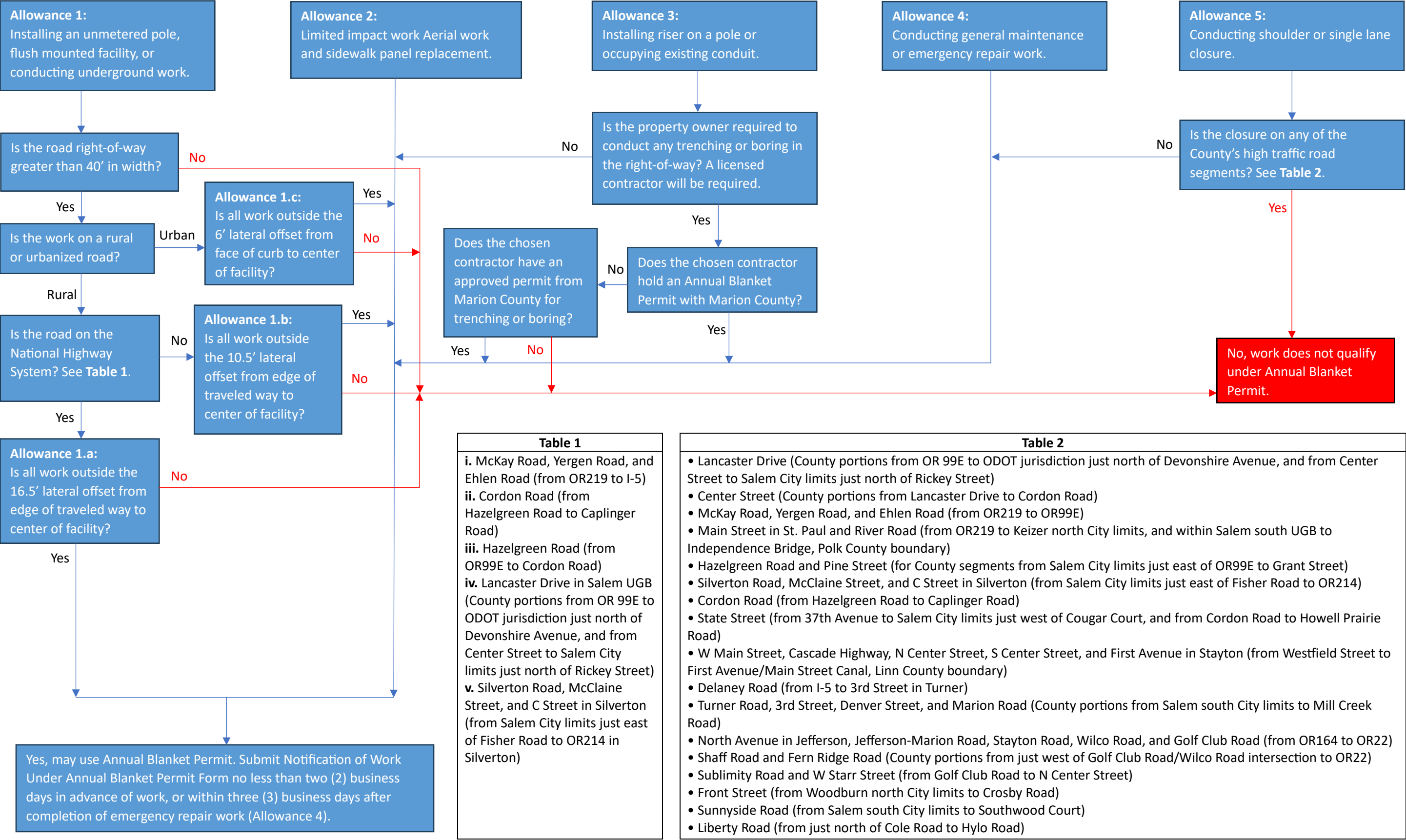

Work Requiring an Individual Work in the Right-of-Way Permit:

An individual Work in the Right-of-Way permit is explicitly required for all other work within Marion County rights-of-way that do not qualify under an Annual Blanket Permit Allowance, including but not limited to, the following work activities:

1. Facility installation (pole sets, cabinets, hand holes, pedestals, vaults, etc.) within applicable lateral offset.
2. Installation of power service cabinets and poles with metered utilities anywhere in County right-of-way.
3. Pole set or removal within sidewalk panel(s) and/or pedestrian ramps.
4. Road crossing, including trenching and boring.
5. Road closure in excess of a single lane.
6. Shoulder and/or lane closures on high traffic road segments as listed in the Annual Blanket Permit Allowance section, Allowance number five (5).

Location of Facilities:

All facilities shall be located at back of the right-of-way line, or as far back as is reasonably possible, outside the applicable lateral offset. All effort shall be made to reduce impacts to the right-of-way, including crossing the utility connection into the serviced property as soon as possible. Facility is defined as all above ground structures (e.g., power poles, guy poles, guy wires and pedestals) and underground structures (e.g., vaults and hand holes) that service the utility.

Temporary Traffic Control:

All temporary traffic control, including that for pedestrian and bicycle traffic, shall follow the most recent edition of the Oregon Temporary Traffic Control Handbook available at: <https://www.oregon.gov/ODOT/Engineering/Pages/OTTCH>.

Guidance Documents:

All work in Marion County right-of-way shall follow Marion County Public Works Utility Construction General Provisions and Engineering Standard Details. It is the responsibility of the facility owner to maintain a minimum 3' clearance of all vegetation surrounding facilities, including weed control. Refer to OAR 860-024-0016 for additional information. Resources and materials including ArcGIS are available at <https://www.co.marion.or.us/PW/Engineering/permit/> under the Annual Blanket Permit Documents dropdown and <https://www.co.marion.or.us/PW/Engineering/permit/Pages/>.

[Annual Blanket GIS](#)