

This map/plat is being furnished as an aid in locating the herein described land in relation to adjoining streets, natural boundaries and other land, and is not a survey of the land depicted. Except to the extent a policy of title insurance is expressly modified by endorsement, if any, the company does not insure dimensions, distances, location of easements, acreage or other matters shown thereon.

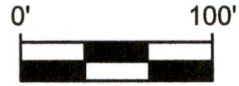

SCALE: 1" = 100'

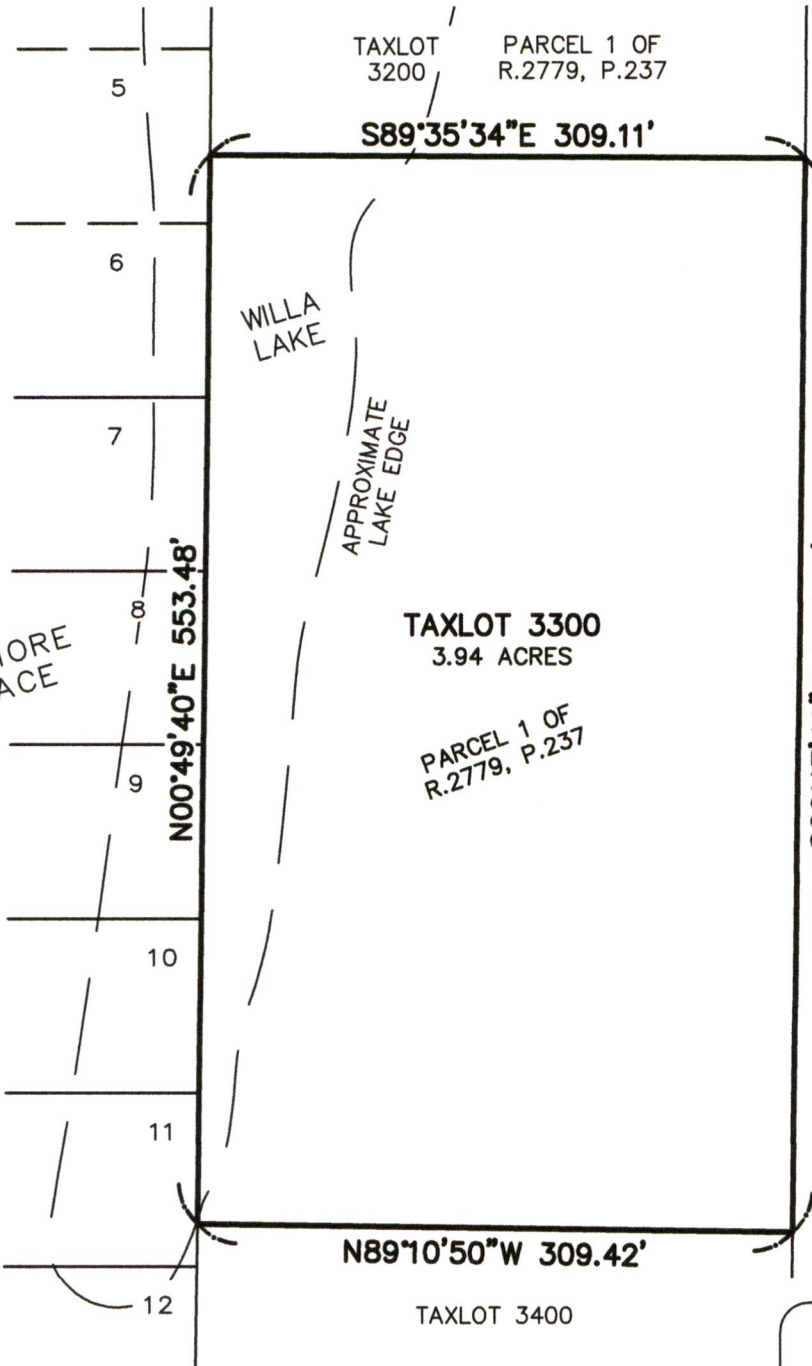

TAXLOT 3200 PARCEL 1 OF R.2779, P.237

S89°35'34"E 309.11'

WILLA LAKE

APPROXIMATE LAKE EDGE

TAXLOT 3300
3.94 ACRES

PARCEL 1 OF
R.2779, P.237

LAKESHORE
TERRACE

N00°49'40"E 553.48'

S00°47'40"W 555.70'

TAXLOT 3100

N89°10'50"W 309.42'

TAXLOT 3400

REGISTERED
PROFESSIONAL
LAND SURVEYOR

OREGON
SEPTEMBER 12, 2017
STEVEN LEE HOWELL
91569

RENEWS: 6-30-2027

EXHIBIT MAP

IN THE SOUTH 1/2 OF SECTION 26
AND THE NORTH 1/2 OF SECTION
33, T.7S., R.2W., W.M.
MARION COUNTY, OREGON
DATE: FEBRUARY 11, 2025

SURVEYED FOR: MINTEN, ARNOLD, MCLAUCHLAN



FFN SURVEYING

7230 3rd Street SE #145, Turner, OR 97130
P: (503) 558-3330 E: info@ffnsurveyin

JOB NO.
20-158

SHEET

Exhibit A