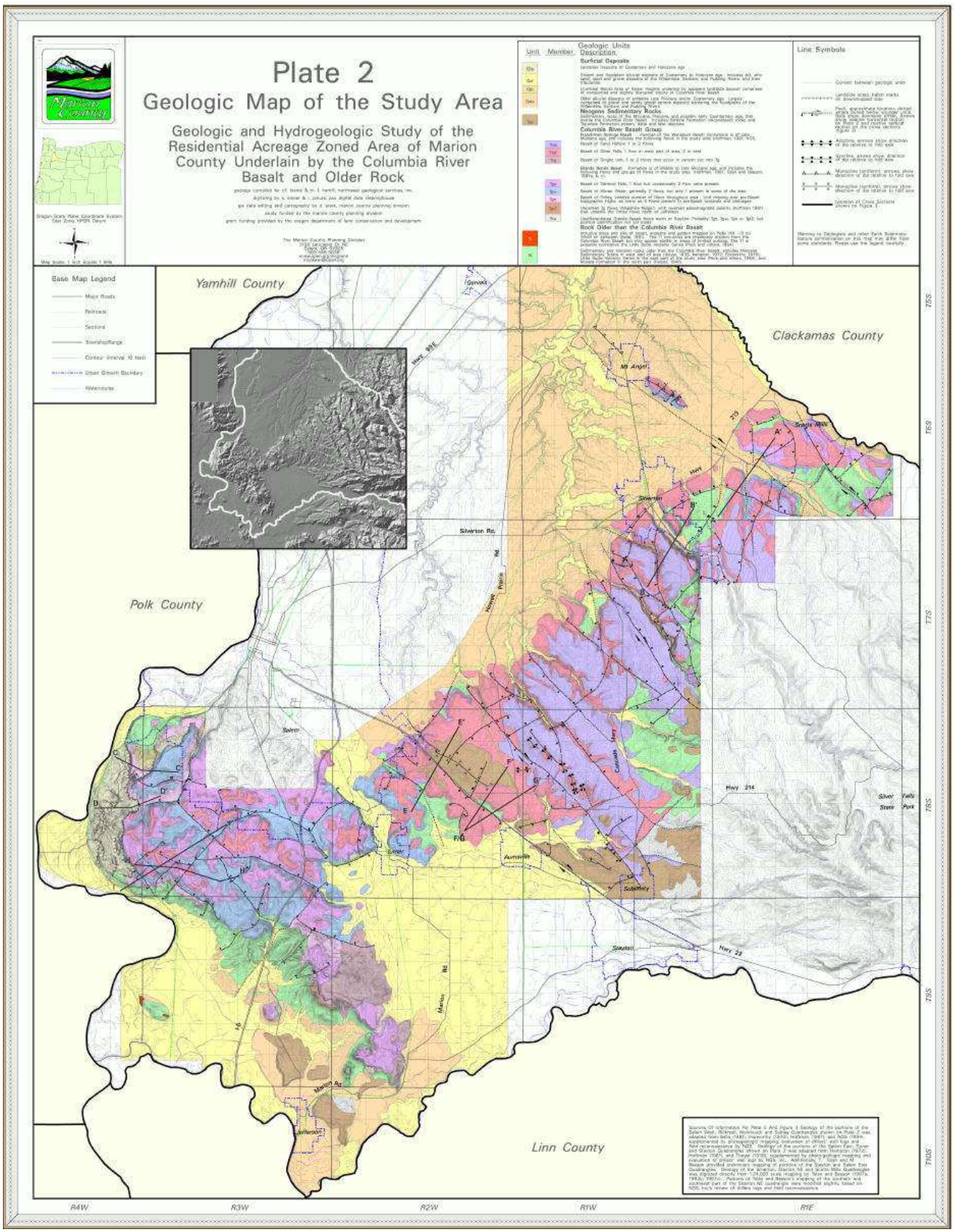
Plate 2
Geologic Map of the Study Area
Geologic and Hydrogeologic Study of the Residential Acreage Zoned Area of Marion County Underlain by the Columbia River Basalt and Older Rock
Geologic Units
Unit
Member
Description
Surficial Deposits
Neogene Sedimentary Rocks
Columbia River Basalt Group
Rock Older than the Columbia River Basalt
Line Symbols
Base Map Legend
Major Roads
Railroads
Sections
Township/Range
Contour Interval 10 feet
Urban Growth Boundary
Watercourse
Yamhill County
Clackamas County
Polk County
Linn County
Silverton Rd.
Hwy 214
Hwy 22
Marion Rd
Silverton
Mt Angel
Salem
Aumsville
Stayton
Jefferson
Silver Falls State Park
R4W
R3W
R2W
R1W
R1E
T5S
T6S
T7S
T8S
T9S
T10S