

City of Jefferson Top Calls for Service March 2016

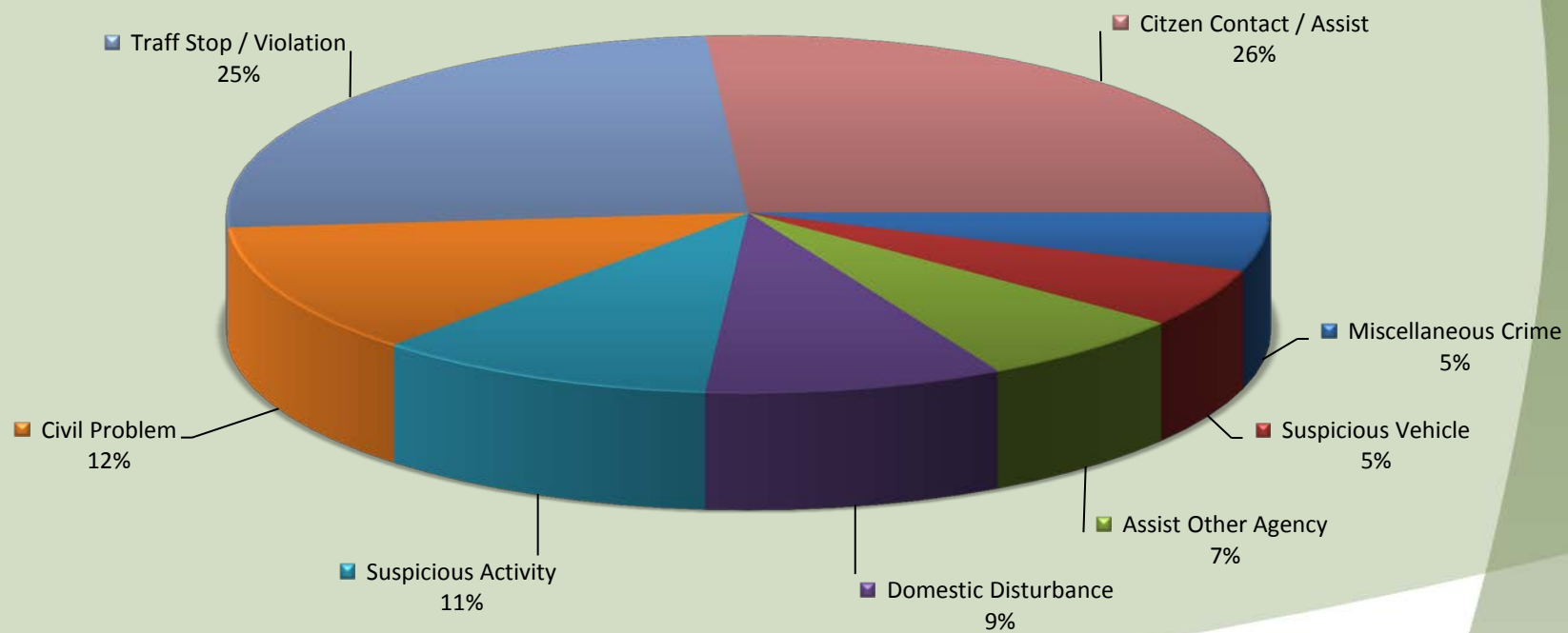

Call Type by Primary Deputy Jefferson - March 2016

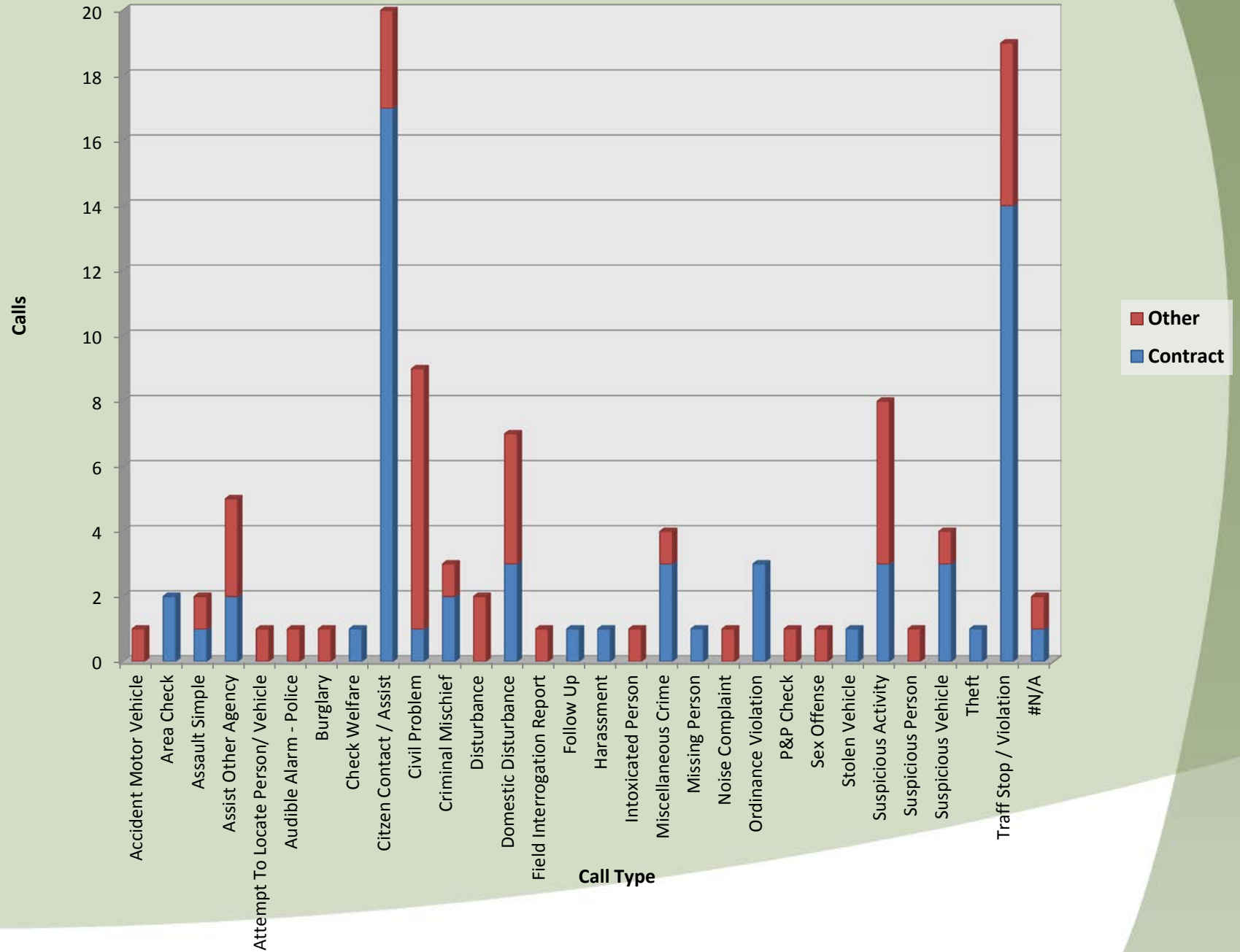

Calls for Service by Hours Range Jefferson - March 2016

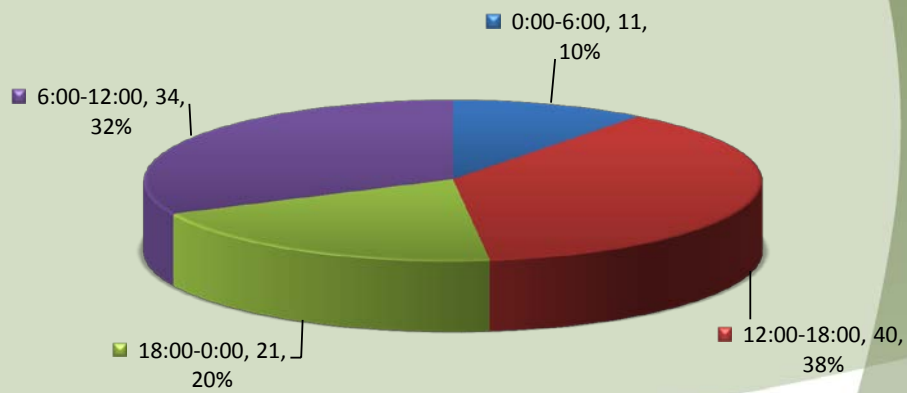

Calls for Service by Day of Week Jefferson - March 2016

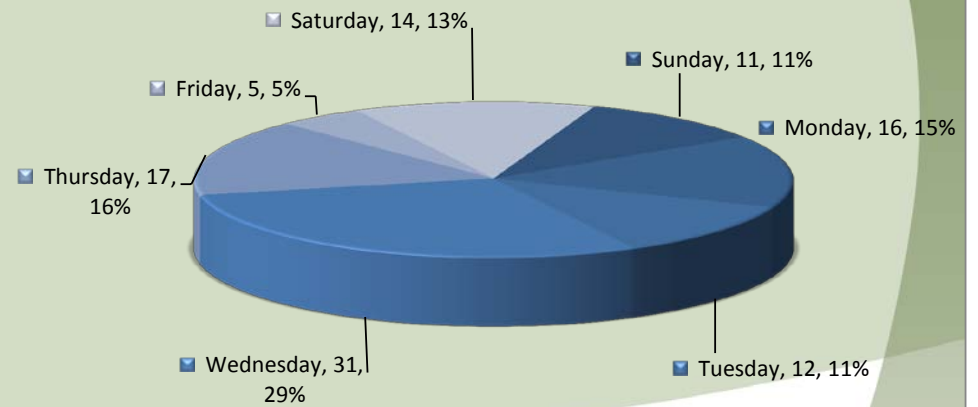

Average Call Length Jefferson - March 2016

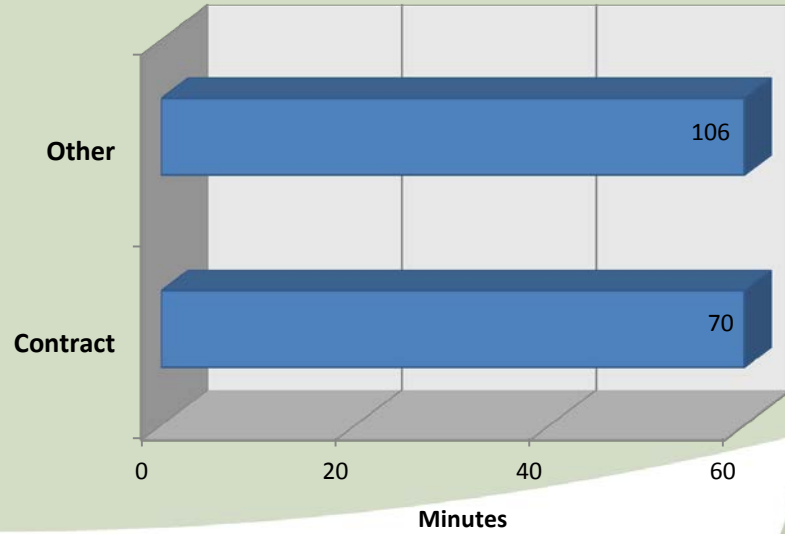

Total Call Length Jefferson - March 2016

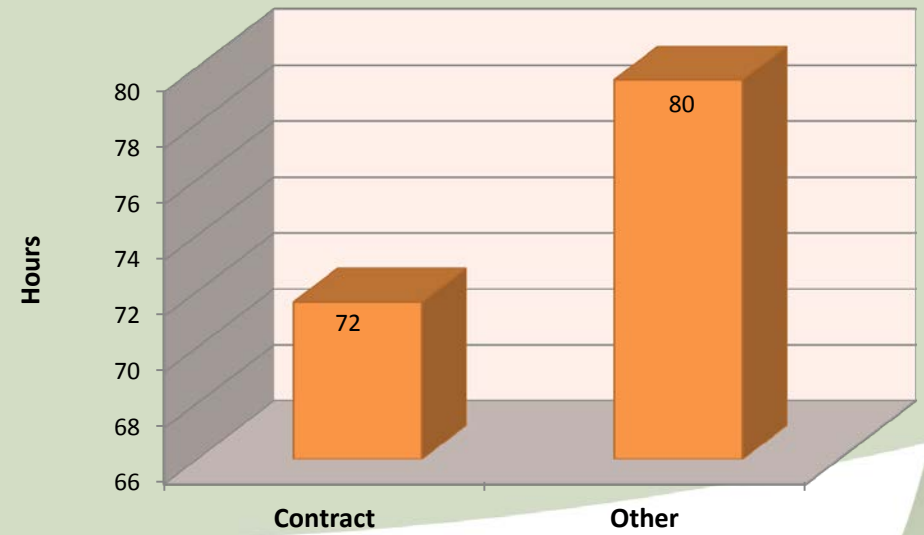

Average Call Arrival Time Jefferson - March 2016

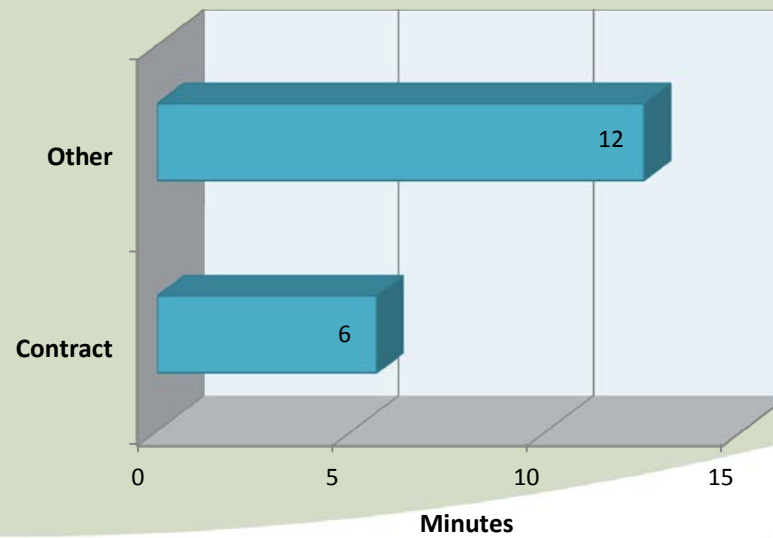

**City of Jefferson
Calls by Primary Deputy
March 2016**

■ Other, 45, 42%

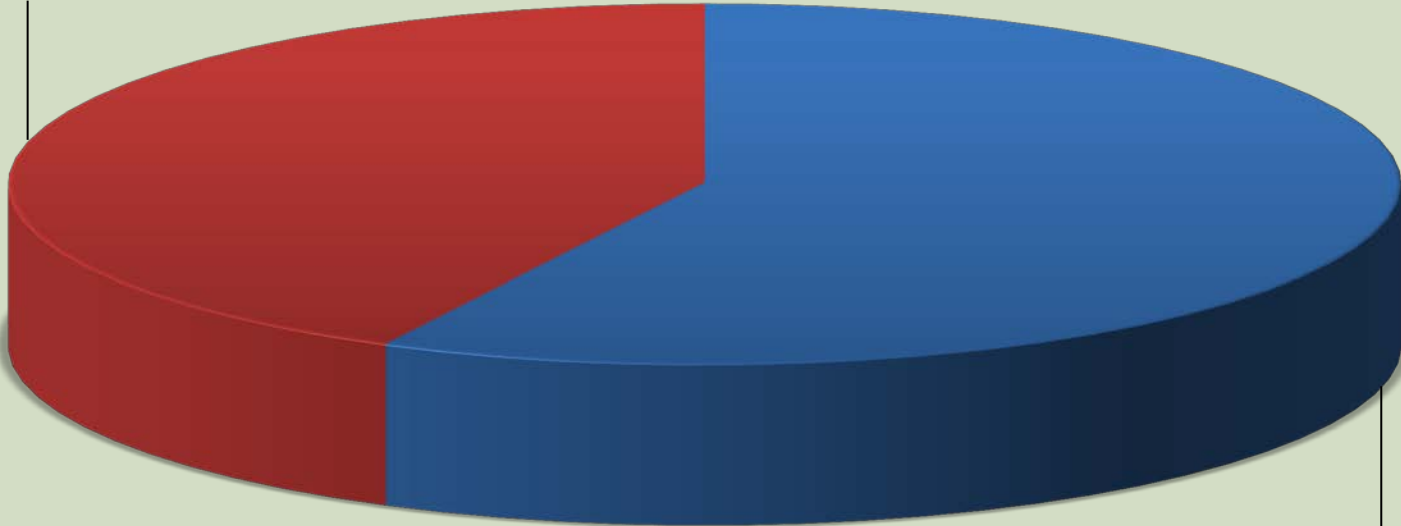

■ Contract, 61, 58%

City of Jefferson March 2015 vs March 2016

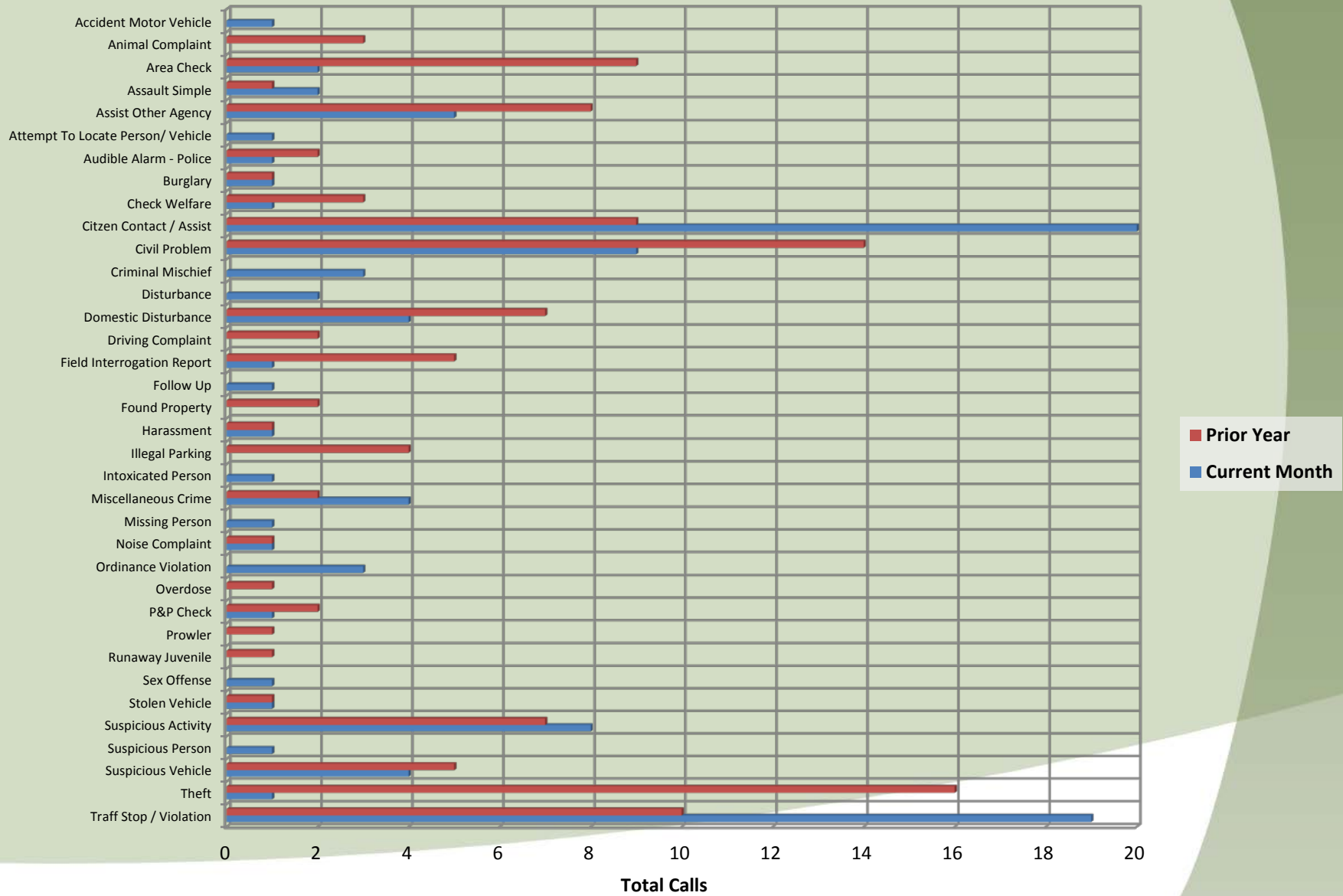

| EVENTID | Combined Type | PRIMARY_UNIT | DISPATCH_DATE | CLEARED_DATE | Arrival in Minutes | Call Length in Minutes | LOCATION | Day of Week | Time of Day | Hour Range | Deputy |
|------------------|--------------------------|--------------|-----------------|-----------------|--------------------|------------------------|---------------------------|-------------|-------------|-------------|----------|
| SMS201603010056 | Citizen Contact / Assist | A142 | 3/1/2016 10:42 | 3/1/2016 12:27 | 0.00 | 105.80 | N 2ND ST, JEFFERSON/CHUF | Tuesday | 10:42 | 6:00-12:00 | Contract |
| SMS201603010106 | #N/A | A134 | 3/1/2016 13:24 | 3/1/2016 19:05 | 0.00 | 341.12 | --A134 - 615 N 2ND ST @EJ | Tuesday | 13:24 | 12:00-18:00 | Other |
| SMS201603020015 | Suspicious Vehicle | A142 | 3/2/2016 6:43 | 3/2/2016 7:00 | 0.02 | 17.55 | 114 N 2ND ST (MapBook:50) | Wednesday | 6:43 | 6:00-12:00 | Contract |
| SMS201603020038 | Citizen Contact / Assist | A142 | 3/2/2016 8:22 | 3/2/2016 9:21 | 0.02 | 58.80 | N 2ND ST/CHURCH ST(Ma | Wednesday | 8:22 | 6:00-12:00 | Contract |
| SMS201603020068 | Suspicious Vehicle | A142 | 3/2/2016 10:40 | 3/2/2016 14:13 | 0.00 | 212.95 | CONSER ST/JEFFERSON/MAI | Wednesday | 10:40 | 6:00-12:00 | Contract |
| SMS201603020075 | Harassment | A142 | 3/2/2016 12:04 | 3/2/2016 16:32 | 0.00 | 268.03 | 340 N OLSON DR (MapBook | Wednesday | 12:04 | 12:00-18:00 | Contract |
| SMS201603020084 | Civil Problem | A167 | 3/2/2016 11:22 | 3/2/2016 11:43 | 0.00 | 20.98 | 584 RAMBLING ROSE CT (M | Wednesday | 11:22 | 6:00-12:00 | Other |
| SMS201603020114 | Traffic Stop / Violation | A142 | 3/2/2016 14:01 | 3/2/2016 14:11 | 0.00 | 9.85 | N 2ND ST, JEFFERSON/HAZE | Wednesday | 14:01 | 12:00-18:00 | Contract |
| SMS201603020123 | Citizen Contact / Assist | A142 | 3/2/2016 14:25 | 3/2/2016 15:07 | 0.00 | 42.38 | 254 MILL ST (MapBook:50) | Wednesday | 14:25 | 12:00-18:00 | Contract |
| SMS201603020137 | Ordinance Violation | A142 | 3/2/2016 15:04 | 3/2/2016 15:19 | 0.00 | 14.95 | 629 UNION ST (MapBook:5 | Wednesday | 15:04 | 12:00-18:00 | Contract |
| SMS201603020141 | Ordinance Violation | A142 | 3/2/2016 15:18 | 3/2/2016 15:48 | 0.02 | 30.35 | CONSER ST/JEFFERSON/MAI | Wednesday | 15:18 | 12:00-18:00 | Contract |
| SMS201603030005 | Traffic Stop / Violation | A111 | 3/3/2016 2:23 | 3/3/2016 2:32 | 0.00 | 9.30 | S MAIN ST, JEFFERSON/FERI | Thursday | 2:23 | 0:00-6:00 | Other |
| SMS201603030007 | Traffic Stop / Violation | A111 | 3/3/2016 2:32 | 3/3/2016 2:43 | 0.00 | 11.00 | N 2ND ST, JEFFERSON/NORI | Thursday | 2:32 | 0:00-6:00 | Other |
| SMS201603030030 | Citizen Contact / Assist | A142 | 3/3/2016 8:16 | 3/3/2016 9:05 | 0.00 | 49.25 | N 2ND ST/CHURCH ST(Ma | Thursday | 8:16 | 6:00-12:00 | Contract |
| SMS2016030400161 | Assist Other Agency | A111 | 3/4/2016 19:27 | 3/4/2016 19:51 | 5.17 | 18.55 | 748 S GRICE LP (MapBook:5 | Friday | 19:27 | 18:00-0:00 | Other |
| SMS2016030400179 | Suspicious Activity | A111 | 3/4/2016 21:19 | 3/5/2016 4:01 | 43.03 | 359.80 | 953 SALAMANDER RD SE (M | Friday | 21:19 | 18:00-0:00 | Other |
| SMS201603050094 | Traffic Stop / Violation | A133 | 3/5/2016 16:16 | 3/5/2016 17:31 | 0.00 | 75.75 | S MAIN ST, JEFFERSON/OLD | Saturday | 16:16 | 12:00-18:00 | Contract |
| SMS201603050117 | Traffic Stop / Violation | A133 | 3/5/2016 19:57 | 3/5/2016 20:13 | 0.00 | 16.38 | 771 N 2ND ST (MapBook:49 | Saturday | 19:57 | 18:00-0:00 | Contract |
| SMS201603050128 | Traffic Stop / Violation | A180 | 3/5/2016 22:33 | 3/5/2016 22:44 | 0.00 | 11.05 | N 2ND ST, JEFFERSON/UNIV | Saturday | 22:33 | 18:00-0:00 | Other |
| SMS201603060001 | Audible Alarm - Police | A112 | 3/6/2016 0:09 | 3/6/2016 2:17 | 24.23 | 104.27 | 409 HAZEL ST (MapBook:50 | Sunday | 0:09 | 0:00-6:00 | Other |
| SMS201603060063 | Civil Problem | A133 | 3/6/2016 17:06 | 3/6/2016 17:25 | 0.00 | 19.15 | 557 UNION ST (MapBook:5 | Sunday | 17:06 | 12:00-18:00 | Contract |
| SMS201603060090 | Burglary | A119 | 3/6/2016 19:37 | 3/6/2016 21:26 | 27.88 | 80.87 | 351 S MAIN ST (MapBook:5 | Sunday | 19:37 | 18:00-0:00 | Other |
| SMS201603060112 | Suspicious Activity | A183 | 3/6/2016 23:03 | 3/6/2016 23:38 | 24.05 | 11.17 | 385 S MAIN ST (MapBook:5 | Sunday | 23:03 | 18:00-0:00 | Other |
| SMS201603070001 | Suspicious Vehicle | A103 | 3/7/2016 0:33 | 3/7/2016 3:07 | 22.23 | 132.28 | S 3RD ST/COLUMBIA ST(Ma | Monday | 0:33 | 0:00-6:00 | Other |
| SMS201603070029 | Traffic Stop / Violation | A142 | 3/7/2016 8:08 | 3/7/2016 8:40 | 0.02 | 31.45 | NORTH AV, JEFFERSON/N 3 | Monday | 8:08 | 6:00-12:00 | Contract |
| SMS201603070038 | Citizen Contact / Assist | A142 | 3/7/2016 8:56 | 3/7/2016 10:57 | 0.02 | 121.55 | N 2ND ST/CHURCH ST(Ma | Monday | 8:56 | 6:00-12:00 | Contract |
| SMS201603070141 | Criminal Mischief | A142 | 3/7/2016 14:42 | 3/7/2016 16:10 | 0.00 | 87.80 | 783 SALAMANDER RD (Map | Monday | 14:42 | 12:00-18:00 | Contract |
| SMS201603070218 | Suspicious Activity | A112 | 3/8/2016 0:24 | 3/8/2016 1:20 | 19.70 | 36.10 | 233 S 3RD ST (MapBook:50 | Monday | 0:24 | 0:00-6:00 | Other |
| SMS201603080013 | Criminal Mischief | A142 | 3/8/2016 6:47 | 3/8/2016 8:42 | 76.88 | 37.58 | 751 S 5TH ST (MapBook:50 | Tuesday | 6:47 | 6:00-12:00 | Contract |
| SMS201603080035 | Citizen Contact / Assist | A142 | 3/8/2016 9:10 | 3/8/2016 11:03 | 0.00 | 113.48 | N 2ND ST/CHURCH ST(Ma | Tuesday | 9:10 | 6:00-12:00 | Contract |
| SMS201603080045 | Miscellaneous Crime | A142 | 3/8/2016 10:59 | 3/8/2016 14:43 | 108.55 | 115.15 | 380 GREENWOOD DR (Ma | Tuesday | 10:59 | 6:00-12:00 | Contract |
| SMS201603090019 | Traffic Stop / Violation | A142 | 3/9/2016 8:05 | 3/9/2016 8:37 | 0.00 | 32.28 | 615 N 2ND ST (615 N 2ND | Wednesday | 8:05 | 6:00-12:00 | Contract |
| SMS201603090031 | Citizen Contact / Assist | A142 | 3/9/2016 9:02 | 3/9/2016 9:46 | 0.02 | 43.52 | 337 CONSER ST (MapBook:5 | Wednesday | 9:02 | 6:00-12:00 | Contract |
| SMS201603090071 | Assist Other Agency | A142 | 3/9/2016 11:24 | 3/9/2016 13:38 | 43.87 | 90.08 | 555 S MAIN ST (MapBook:5 | Wednesday | 11:24 | 6:00-12:00 | Contract |
| SMS201603090127 | Suspicious Activity | A142 | 3/9/2016 13:59 | 3/9/2016 15:32 | 0.00 | 92.55 | S 3RD ST, JEFFERSON/HIGH | Wednesday | 13:59 | 12:00-18:00 | Contract |
| SMS201603100101 | Civil Problem | A167 | 3/10/2016 12:38 | 3/10/2016 12:57 | 0.00 | 19.20 | 652 LOREE PL (MapBook:50 | Thursday | 12:38 | 12:00-18:00 | Other |
| SMS201603100107 | Civil Problem | A167 | 3/10/2016 12:52 | 3/10/2016 13:05 | 0.00 | 12.22 | 659 S 3RD ST (MapBook:50 | Thursday | 12:52 | 12:00-18:00 | Other |
| SMS201603110129 | Miscellaneous Crime | A133 | 3/11/2016 15:15 | 3/11/2016 20:17 | 26.65 | 275.52 | #A133#420 N 3RD ST (Map | Friday | 15:15 | 12:00-18:00 | Contract |
| SMS201603110154 | Stolen Vehicle | A133 | 3/11/2016 17:21 | 3/11/2016 18:14 | 12.75 | 40.75 | 720 S 2ND ST (MapBook:50 | Friday | 17:21 | 12:00-18:00 | Contract |
| SMS201603110183 | Domestic Disturbanc | A183 | 3/11/2016 21:50 | 3/11/2016 22:38 | 24.17 | 24.20 | 322 CONSER ST #3 (MapBo | Friday | 21:50 | 18:00-0:00 | Other |
| SMS201603120060 | Follow Up | A133 | 3/12/2016 13:59 | 3/12/2016 14:31 | 0.00 | 31.08 | 420 N 3RD ST (MapBook:50 | Saturday | 13:59 | 12:00-18:00 | Contract |
| SMS201603130033 | Traffic Stop / Violation | A133 | 3/13/2016 13:38 | 3/13/2016 15:20 | 0.00 | 102.15 | 103 OLD PACIFIC HW (MapE | Sunday | 13:38 | 12:00-18:00 | Contract |
| SMS201603130035 | Field Interrogation R | A178 | 3/13/2016 14:01 | 3/13/2016 14:09 | 0.00 | 8.90 | 103 OLD PACIFIC HW (MapE | Sunday | 14:01 | 12:00-18:00 | Other |
| SMS201603140023 | Citizen Contact / Assist | A142 | 3/14/2016 8:16 | 3/14/2016 9:17 | 0.02 | 60.88 | N 2ND ST/CHURCH ST(Ma | Monday | 8:16 | 6:00-12:00 | Contract |
| SMS201603140065 | Citizen Contact / Assist | A142 | 3/14/2016 10:47 | 3/14/2016 11:53 | 0.00 | 65.73 | 113 S MAIN ST (MapBook:5 | Monday | 10:47 | 6:00-12:00 | Contract |
| SMS201603140130 | Area Check | A142 | 3/14/2016 14:13 | 3/14/2016 14:27 | 0.00 | 13.83 | S MAIN ST/FERRY ST(Ma | Monday | 14:13 | 12:00-18:00 | Contract |
| SMS201603140178 | Domestic Disturbanc | A103 | 3/14/2016 18:23 | 3/15/2016 2:56 | 14.67 | 498.45 | 322 N CONSER ST (MapBoo | Monday | 18:23 | 18:00-0:00 | Other |
| SMS201603140181 | Criminal Mischief | A181 | 3/14/2016 21:09 | 3/14/2016 23:03 | 0.00 | 114.33 | 219 S HIGH ST (MapBook:5 | Monday | 21:09 | 18:00-0:00 | Other |
| SMS201603150111 | Citizen Contact / Assist | A142 | 3/15/2016 12:49 | 3/15/2016 14:37 | 0.00 | 107.67 | 756 N SUNRISE DR (MapBo | Tuesday | 12:49 | 12:00-18:00 | Contract |
| SMS201603150198 | Citizen Contact / Assist | A159 | 3/15/2016 19:09 | 3/15/2016 20:37 | 0.00 | 87.83 | 319 N 3RD ST (MapBook:50 | Tuesday | 19:09 | 18:00-0:00 | Other |
| SMS201603160014 | Traffic Stop / Violation | A142 | 3/16/2016 8:00 | 3/16/2016 8:18 | 0.00 | 18.23 | N 2ND ST, JEFFERSON/UNIV | Wednesday | 8:00 | 6:00-12:00 | Contract |
| SMS201603160094 | Traffic Stop / Violation | A142 | 3/16/2016 13:22 | 3/16/2016 13:42 | 0.00 | 19.78 | N 2ND ST, JEFFERSON/SANT | Wednesday | 13:22 | 12:00-18:00 | Contract |
| SMS201603160100 | Traffic Stop / Violation | A142 | 3/16/2016 13:49 | 3/16/2016 14:36 | 0.00 | 47.02 | JEFFERSON MARION RD, JEF | Wednesday | 13:49 | 12:00-18:00 | Contract |
| SMS201603160156 | Domestic Disturbanc | A142 | 3/16/2016 16:06 | 3/16/2016 18:21 | 0.33 | 134.88 | 342 MARION ST (MapBook:5 | Wednesday | 16:06 | 12:00-18:00 | Contract |
| SMS201603160186 | Citizen Contact / Assist | A142 | 3/16/2016 18:29 | 3/16/2016 18:51 | 0.02 | 21.90 | 319 N 3RD ST (MapBook:50 | Wednesday | 18:29 | 18:00-0:00 | Contract |
| SMS201603170007 | Area Check | A142 | 3/17/2016 4:30 | 3/17/2016 5:40 | 0.00 | 69.62 | UNION ST/S 7TH ST(Ma | Thursday | 4:30 | 0:00-6:00 | Contract |
| SMS201603170010 | Traffic Stop / Violation | A142 | 3/17/2016 5:51 | 3/17/2016 6:01 | 0.00 | 9.95 | 800 N 2ND ST (MapBook:49 | Thursday | 5:51 | 0:00-6:00 | Contract |
| SMS201603170011 | Traffic Stop / Violation | A142 | 3/17/2016 6:05 | 3/17/2016 6:25 | 0.00 | 19.83 | NORTH AV, JEFFERSON/N 3 | Thursday | 6:05 | 6:00-12:00 | Contract |
| SMS201603170019 | Traffic Stop / Violation | A142 | 3/17/2016 7:33 | 3/17/2016 8:06 | 0.00 | 33.32 | MARION ST, JEFFERSON/N 3 | Thursday | 7:33 | 6:00-12:00 | Contract |
| SMS201603170044 | Citizen Contact / Assist | A142 | 3/17/2016 8:33 | 3/17/2016 10:25 | 0.00 | 111.62 | N 2ND ST, JEFFERSON/CHUF | Thursday | 8:33 | 6:00-12:00 | Contract |
| SMS201603170227 | Suspicious Activity | A032 | 3/17/2016 17:06 | 3/17/2016 19:09 | 0.00 | 122.85 | 192 N 11TH ST (MapBook:5 | Thursday | 17:06 | 12:00-18:00 | Other |
| SMS201603170254 | Assist Other Agency | A111 | 3/17/2016 20:27 | 3/18/2016 3:04 | 28.05 | 369.02 | 219 S HIGH ST (MapBook:5 | Thursday | 20:27 | 18:00-0:00 | Other |
| SMS201603170270 | Noise Complaint | A141 | 3/17/2016 22:32 | 3/18/2016 2:43 | 25.78 | 224.92 | 445 OAKDALE CT (MapBook | Thursday | 22:32 | 18:00-0:00 | Other |
| SMS201603170274 | Traffic Stop / Violation | A141 | 3/17/2016 22:52 | 3/17/2016 23:01 | 0.00 | 8.73 | S MAIN ST, JEFFERSON/HIGI | Thursday | 22:52 | 18:00-0:00 | Other |
| SMS201603170277 | Citizen Contact / Assist | A111 | 3/17/2016 23:32 | 3/18/2016 3:05 | 0.00 | 212.90 | 219 S HIGH ST (MapBook:5 | Thursday | 23:32 | 18:00-0:00 | Other |
| SMS201603190011 | Accident Motor Vehic | A032 | 3/19/2016 5:10 | 3/19/2016 6:23 | 19.13 | 54.65 | S 6TH ST/ERIK PL(MapBoo | Saturday | 5:10 | 0:00-6:00 | Other |
| SMS201603190041 | #N/A | A142 | 3/19/2016 8:52 | 3/19/2016 14:17 | 0.00 | 325.37 | 615 N 2ND ST (MapBook:49 | Saturday | 8:52 | 6:00-12:00 | Contract |
| SMS201603190082 | Domestic Disturbanc | A133 | 3/19/2016 12:02 | 3/19/2016 13:44 | 0.00 | 101.57 | 158 N 3RD ST #APT 6 (Map | Saturday | 12:02 | 12:00-18:00 | Contract |
| SMS201603190131 | Assist Other Agency | A133 | 3/19/2016 15:57 | 3/19/2016 16:35 | 14.35 | 22.75 | 752 S SUNRISE DR (MapBoo | Saturday | 15:57 | 12:00-18:00 | Contract |
| SMS201603190152 | Suspicious Vehicle | A133 | 3/19/2016 17:50 | 3/19/2016 18:18 | 7.15 | 20.58 | 286 HIGH ST (MapBook:502 | Saturday | 17:50 | 12:00-18:00 | Contract |
| SMS201603190175 | Intoxicated Person | A180 | 3/19/2016 19:47 | 3/19/2016 22:13 | 24.72 | 121.40 | 515 N 3RD ST (MapBook:50 | Saturday | 19:47 | 18:00-0:00 | Other |
| SMS201603190201 | Suspicious Activity | A161 | 3/19/2016 22:52 | 3/20/2016 5:26 | 0.00 | 393.60 | 749 S GRICE LP (MapBook:5 | Saturday | 22:52 | 18:00-0:00 | Other |
| SMS201603200005 | Attempt To Locate Ph | A034 | 3/20/2016 4:33 | 3/20/2016 4:39 | 0.00 | 6.52 | 762 S SUNRISE DR (MapBoo | Sunday | 4:33 | 0:00-6:00 | Other |
| SMS201603200033 | P&P Check | A435 | 3/20/2016 8:53 | 3/20/2016 9:09 | 0.02 | 15.60 | 941 N 2ND ST (MapBook:49 | Sunday | 8:53 | 6:00-1 | |

| | | | | | | | | | | |
|-----------------|---------------------|------|-----------------|-----------------|------|--------|------------------------------------|-------|-------------|-------|
| SMS201603300134 | Civil Problem | A167 | 3/30/2016 13:37 | 3/30/2016 13:48 | 3.15 | 7.52 | 934 S MAIN ST (MapBook:5 Wednesday | 13:37 | 12:00-18:00 | Other |
| SMS201603300178 | Domestic Disturbanc | A032 | 3/30/2016 16:55 | 3/30/2016 21:28 | 2.70 | 270.88 | 322 CONSER ST (MapBook:4 Wednesday | 16:55 | 12:00-18:00 | Other |