

City of Jefferson Top Calls for Service March 2017

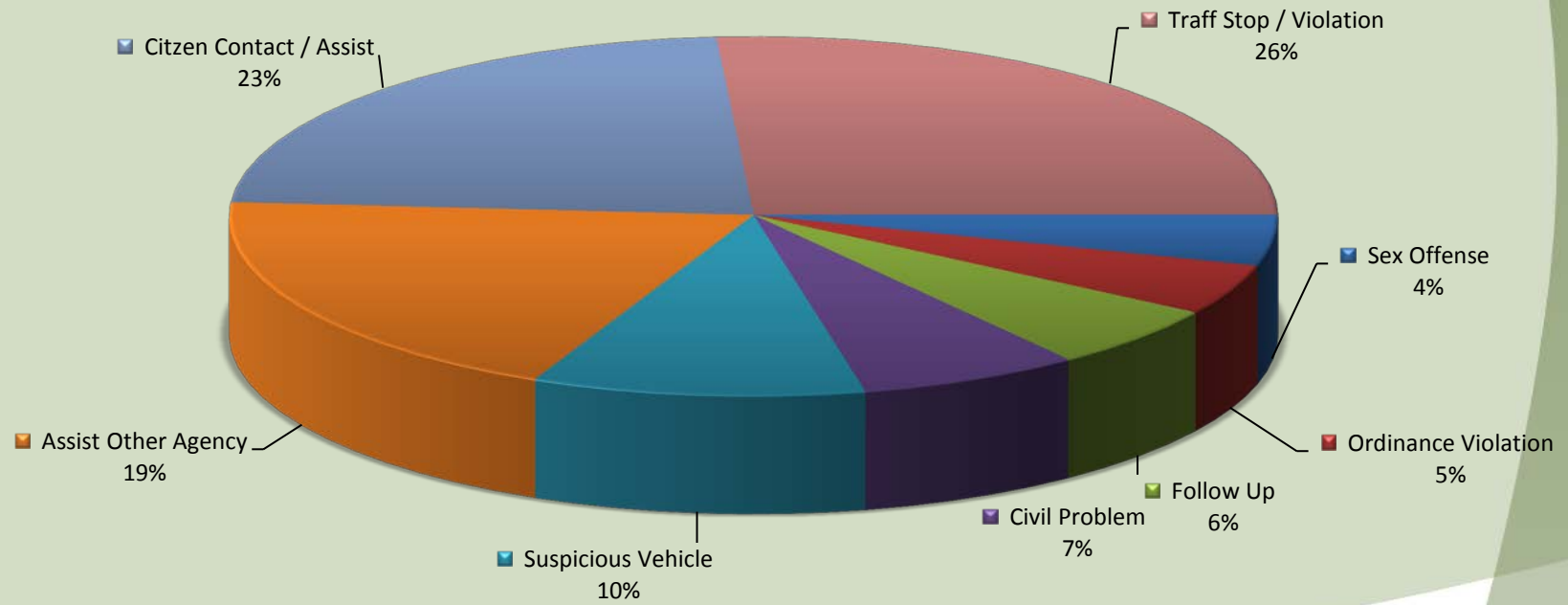

Call Type by Primary Deputy

Jefferson - March 2017

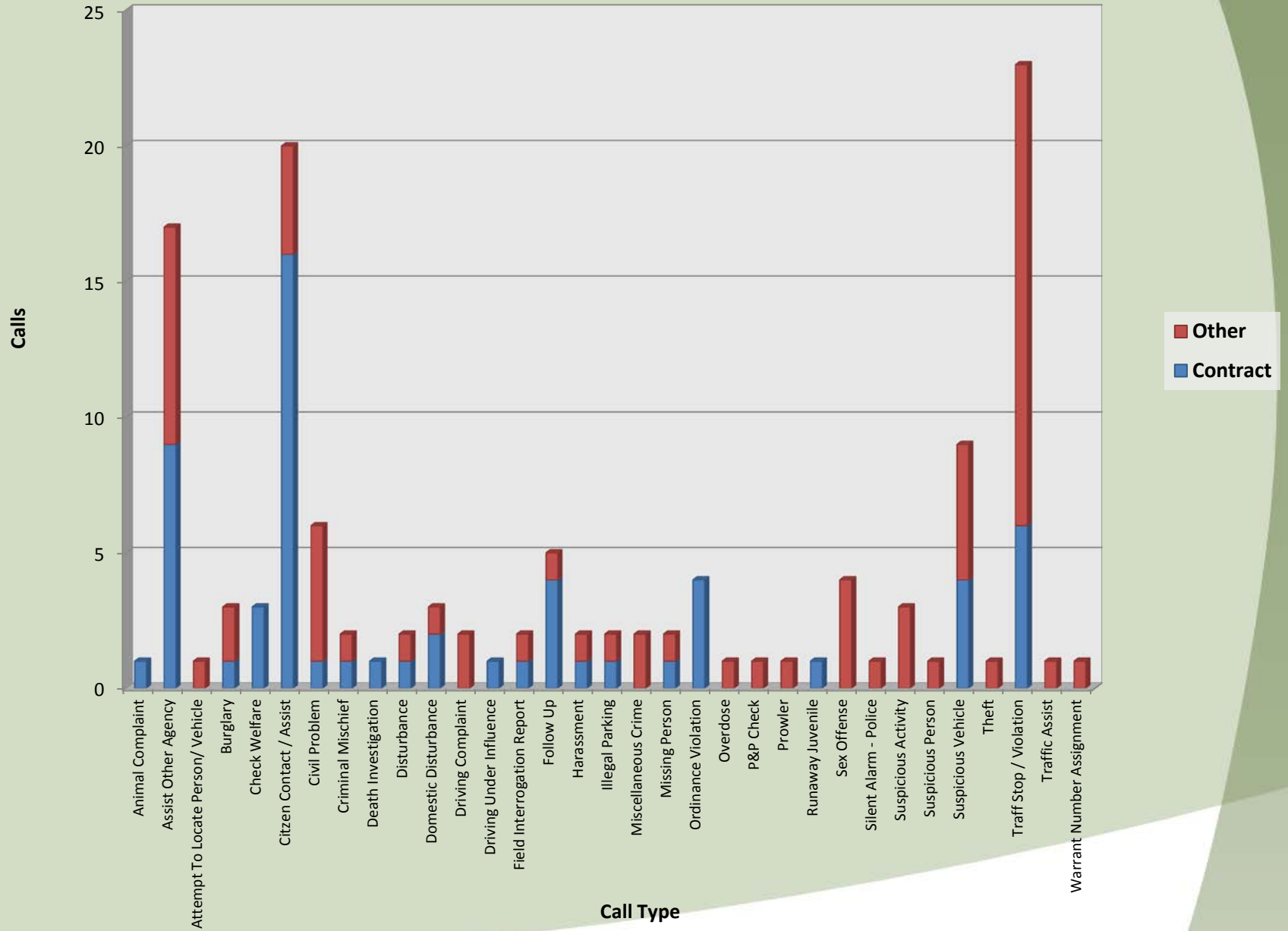

Calls for Service by Hours Range Jefferson - March 2017

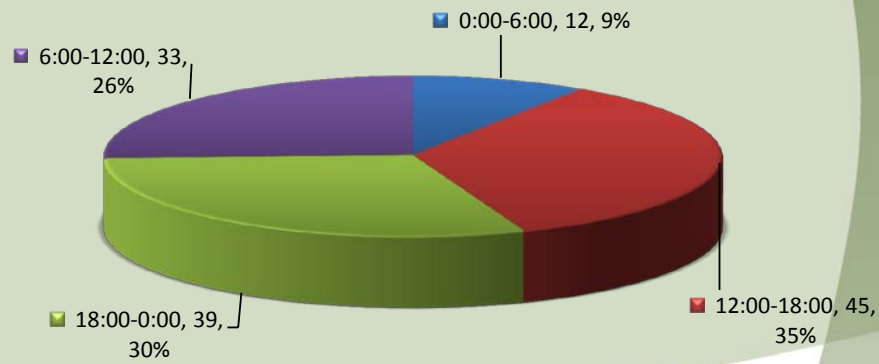

Calls for Service by Day of Week Jefferson - March 2017

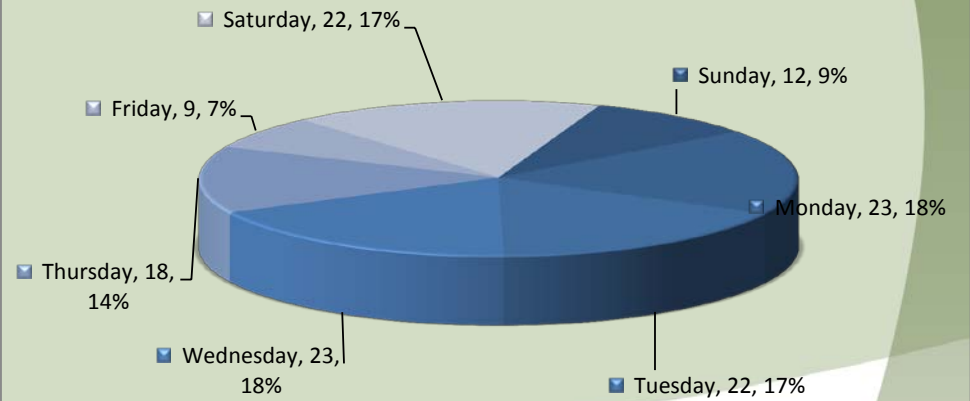

**Average Call Length
Jefferson - March 2017**

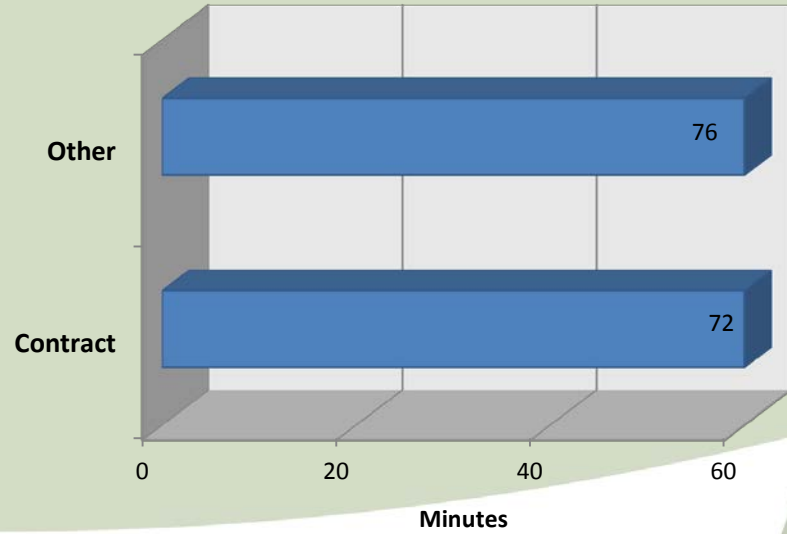

**Total Call Length
Jefferson - March 2017**

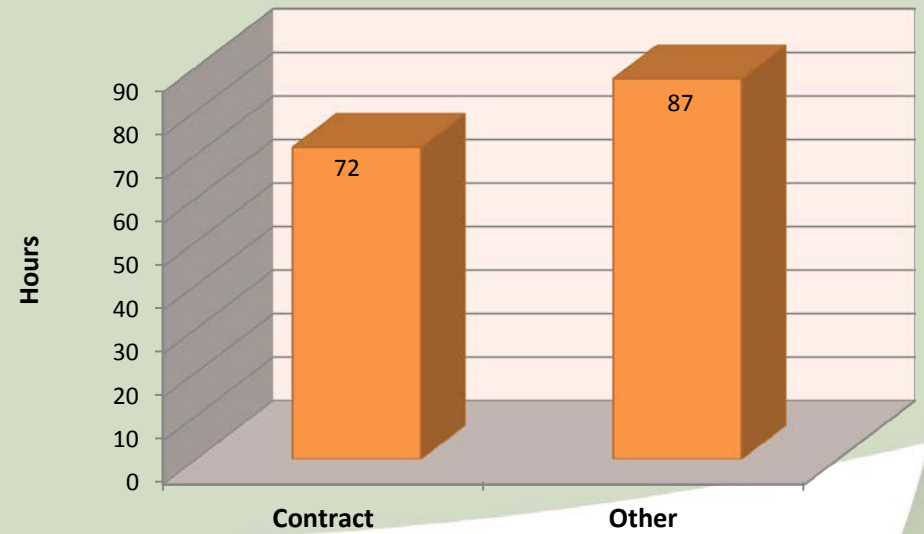

**Average Call Arrival Time
Jefferson - March 2017**

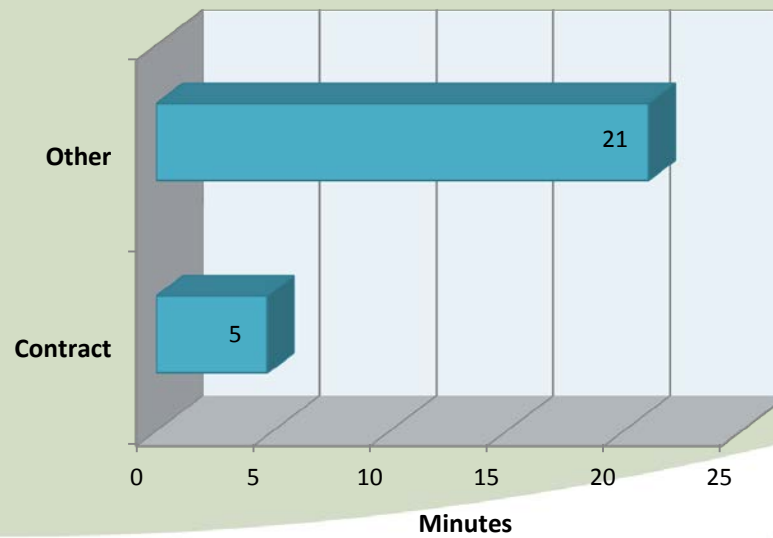

**City of Jefferson
Calls by Primary Deputy
March 2017**

■ Other, 69, 53%

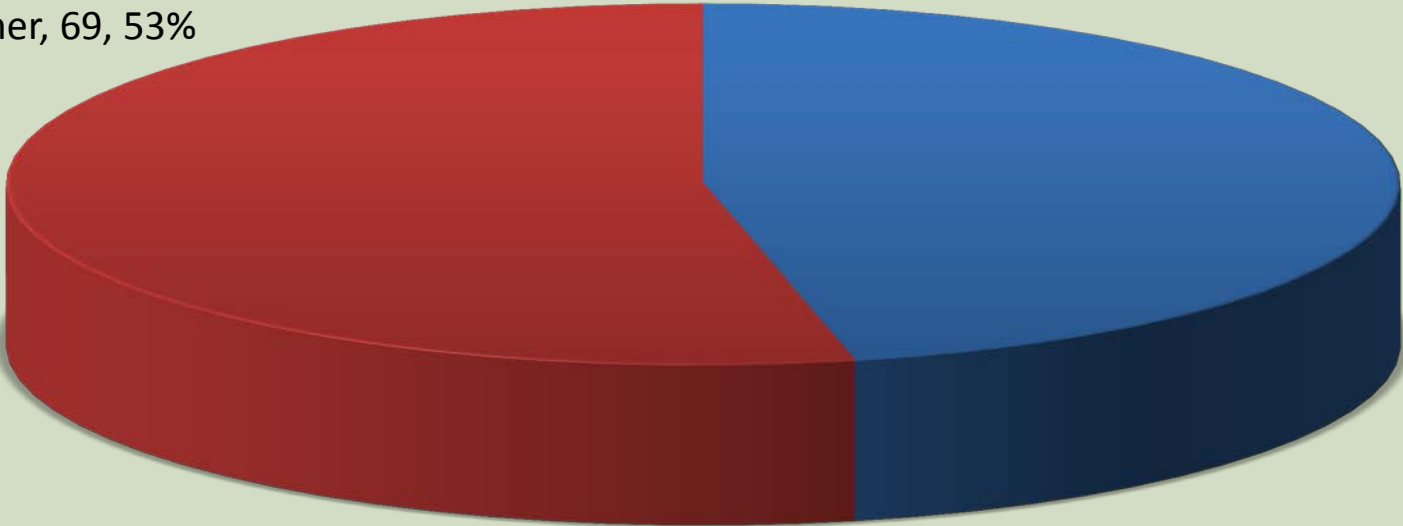

■ Contract, 60, 47%

City of Jefferson March 2017 v March 2016

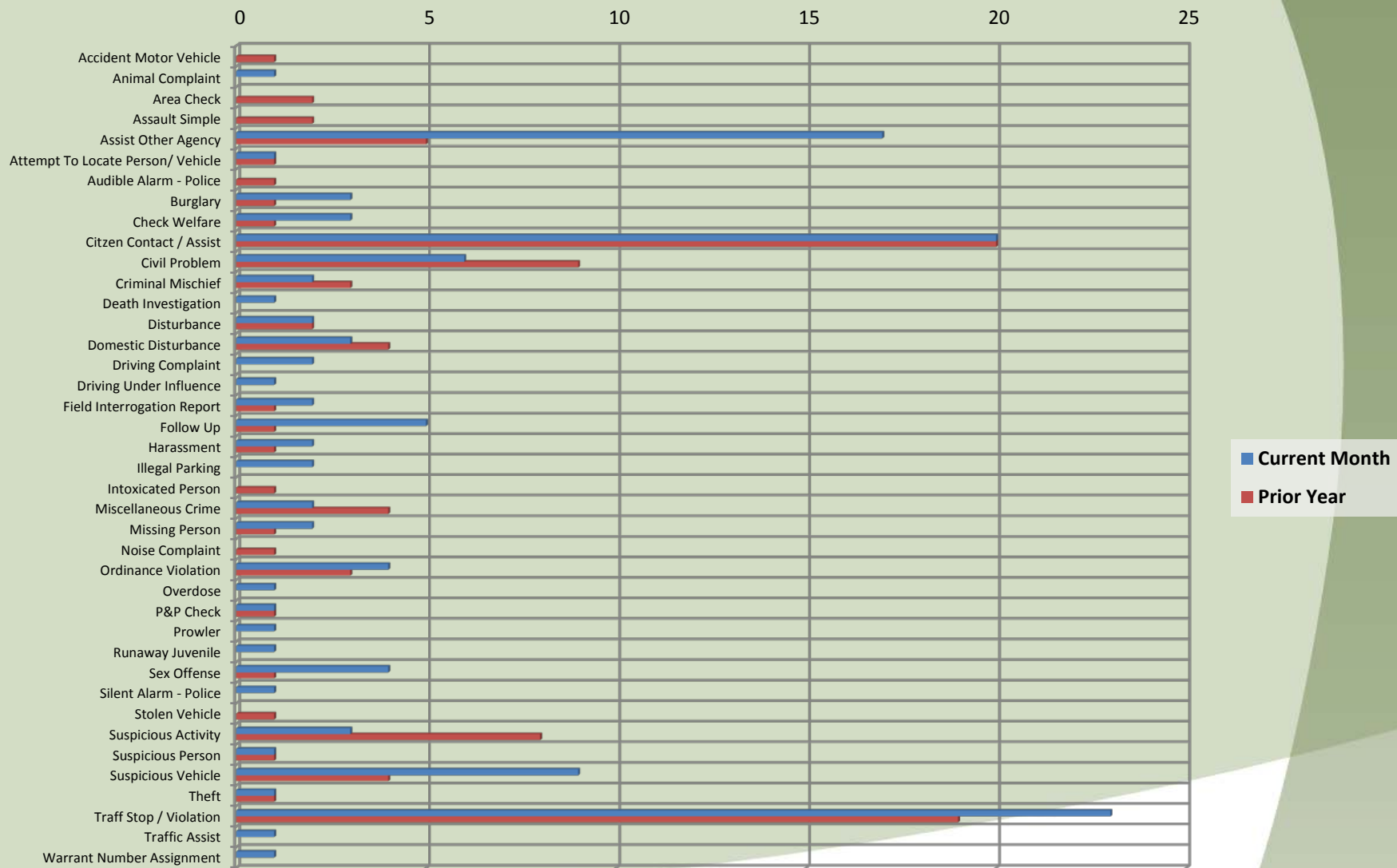

Total Calls

| | | | | | | | | | |
|-----------------|--------------------------|-----------------|-----------------|-------|--------|--|-------|-------------|----------|
| SMS201703210007 | Field Interrogation R | 3/21/2017 1:04 | 3/21/2017 1:11 | 0.00 | 6.50 | HAZEL ST, JEFFERSON/N 6TH ST, Tuesday | 1:04 | 0:00-6:00 | Other |
| SMS201703210048 | Citizen Contact / Assi | 3/21/2017 8:10 | 3/21/2017 8:41 | 0.02 | 30.08 | N 2ND ST, JEFFERSON/CHURCH! Tuesday | 8:10 | 6:00-12:00 | Contract |
| SMS201703210132 | Citizen Contact / Assi | 3/21/2017 13:09 | 3/21/2017 15:22 | 0.00 | 132.38 | 351 S MAIN ST (MapBook:5019) Tuesday | 13:09 | 12:00-18:00 | Contract |
| SMS201703220035 | Citizen Contact / Assi | 3/22/2017 8:10 | 3/22/2017 9:32 | 0.02 | 81.33 | N 2ND ST/CHURCH ST(MapBook Wednesday | 8:10 | 6:00-12:00 | Contract |
| SMS201703220077 | Ordinance Violation | 3/22/2017 10:09 | 3/22/2017 10:21 | 0.02 | 12.25 | N 5TH ST/ELM ST(MapBook:502 Wednesday | 10:09 | 6:00-12:00 | Contract |
| SMS201703220101 | Check Welfare | 3/22/2017 11:06 | 3/22/2017 11:58 | 32.07 | 19.80 | 904 ISABEL DR (MapBook:5019), Wednesday | 11:06 | 6:00-12:00 | Contract |
| SMS201703220123 | Civil Problem | 3/22/2017 11:54 | 3/22/2017 12:15 | 0.02 | 20.67 | 230 MILL ST (MapBook:5019), J Wednesday | 11:54 | 6:00-12:00 | Other |
| SMS201703220147 | Runaway Juvenile | 3/22/2017 13:41 | 3/22/2017 15:21 | 2.52 | 97.98 | 219 HIGH ST (MapBook:5020), JI Wednesday | 13:41 | 12:00-18:00 | Contract |
| SMS201703220199 | Disturbance | 3/22/2017 16:45 | 3/22/2017 18:16 | 18.52 | 72.50 | 322 CONSER ST (MapBook:4920 Wednesday | 16:45 | 12:00-18:00 | Other |
| SMS201703220211 | Suspicious Vehicle | 3/22/2017 17:47 | 3/22/2017 19:29 | | 102.10 | S MAIN ST, JEFFERSON/GREENW Wednesday | 17:47 | 12:00-18:00 | Other |
| SMS201703220215 | Citizen Contact / Assi | 3/22/2017 22:03 | 3/22/2017 23:46 | | 103.22 | 355 S 5TH ST (MapBook:5020), J Wednesday | 22:03 | 18:00-0:00 | Other |
| SMS201703230068 | Silent Alarm - Police | 3/23/2017 10:18 | 3/23/2017 10:31 | | 13.38 | 113 S MAIN ST (MapBook:5019) Thursday | 10:18 | 6:00-12:00 | Other |
| SMS201703230103 | Missing Person | 3/23/2017 12:32 | 3/23/2017 17:13 | 18.28 | 262.35 | 549 HAZEL ST (MapBook:5020), Thursday | 12:32 | 12:00-18:00 | Other |
| SMS201703230179 | Civil Problem | 3/23/2017 16:24 | 3/23/2017 17:21 | 26.95 | 30.13 | 390 N UNION ST (MapBook:5020) Thursday | 16:24 | 12:00-18:00 | Other |
| SMS201703240111 | Assist Other Agency | 3/24/2017 15:21 | 3/24/2017 16:13 | 1.80 | 50.17 | 567 ERIK PL (MapBook:5020), JE Friday | 15:21 | 12:00-18:00 | Contract |
| SMS201703240173 | Suspicious Activity | 3/24/2017 21:58 | 3/24/2017 22:21 | | 22.50 | 552 N 2ND ST (MapBook:5019), Friday | 21:58 | 18:00-0:00 | Other |
| SMS201703250073 | P&P Check | 3/25/2017 13:17 | 3/25/2017 13:43 | 0.02 | 25.17 | 713 S MAIN ST (MapBook:5019) Saturday | 13:17 | 12:00-18:00 | Other |
| SMS201703250074 | Animal Complaint | 3/25/2017 14:12 | 3/25/2017 14:29 | 5.15 | 11.87 | 213 N 7TH ST (MapBook:5020), Saturday | 14:12 | 12:00-18:00 | Contract |
| SMS201703250133 | Traffic Stop / Violation | 3/25/2017 19:51 | 3/25/2017 20:12 | 0.00 | 21.47 | HAZEL ST, JEFFERSON/N 5TH ST, Saturday | 19:51 | 18:00-0:00 | Other |
| SMS201703250141 | Citizen Contact / Assi | 3/25/2017 20:44 | 3/25/2017 21:22 | 0.00 | 38.12 | 510 COLUMBIA ST (MapBook:50 Saturday | 20:44 | 18:00-0:00 | Contract |
| SMS201703250151 | Traffic Stop / Violation | 3/25/2017 22:07 | 3/25/2017 22:19 | 0.00 | 12.13 | RIVERWOOD DR, JEFFERSON/S Saturday | 22:07 | 18:00-0:00 | Other |
| SMS201703260086 | Driving Under Influer | 3/26/2017 18:38 | 3/27/2017 5:48 | 6.38 | 663.62 | OLD PACIFIC HW/S MAIN ST(Ma Sunday | 18:38 | 18:00-0:00 | Contract |
| SMS201703270027 | Citizen Contact / Assi | 3/27/2017 7:56 | 3/27/2017 9:43 | 0.00 | 107.27 | N 2ND ST, JEFFERSON/CHURCH Monday | 7:56 | 6:00-12:00 | Contract |
| SMS201703270044 | Death Investigation | 3/27/2017 9:45 | 3/27/2017 13:28 | 1.70 | 221.65 | 286 SANTIAM ST (MapBook:502 Monday | 9:45 | 6:00-12:00 | Contract |
| SMS201703270109 | Check Welfare | 3/27/2017 14:14 | 3/27/2017 14:29 | 6.37 | 8.48 | 799 N SUNRISE DR (MapBook:50 Monday | 14:14 | 12:00-18:00 | Contract |
| SMS201703270125 | Citizen Contact / Assi | 3/27/2017 14:44 | 3/27/2017 15:23 | 0.00 | 39.05 | 145 S MAIN ST (MapBook:5019) Monday | 14:44 | 12:00-18:00 | Contract |
| SMS201703280026 | Citizen Contact / Assi | 3/28/2017 8:23 | 3/28/2017 9:32 | 0.00 | 68.63 | N 2ND ST/CHURCH ST(MapBook Tuesday | 8:23 | 6:00-12:00 | Contract |
| SMS201703280155 | Criminal Mischief | 3/28/2017 19:23 | 3/28/2017 19:36 | 1.98 | 10.47 | 347 UNIVERSITY ST (MapBook:5 Tuesday | 19:23 | 18:00-0:00 | Other |
| SMS201703290030 | Citizen Contact / Assi | 3/29/2017 8:39 | 3/29/2017 9:38 | 0.00 | 58.63 | N 2ND ST/CHURCH ST(MapBook Wednesday | 8:39 | 6:00-12:00 | Contract |
| SMS201703290079 | Suspicious Vehicle | 3/29/2017 11:26 | 3/29/2017 11:46 | 0.00 | 19.23 | N SUNRISE DR, JEFFERSON/7TH Wednesday | 11:26 | 6:00-12:00 | Contract |
| SMS201703290090 | Ordinance Violation | 3/29/2017 12:00 | 3/29/2017 12:12 | 0.02 | 12.58 | ARMOR PL/COLUMBIA ST(Map Wednesday | 12:00 | 12:00-18:00 | Contract |
| SMS201703290092 | Ordinance Violation | 3/29/2017 12:09 | 3/29/2017 12:17 | 0.00 | 7.37 | S 5TH ST/COLUMBIA ST(MapBox Wednesday | 12:09 | 12:00-18:00 | Contract |