

City of Jefferson Top Calls for Service May 2018

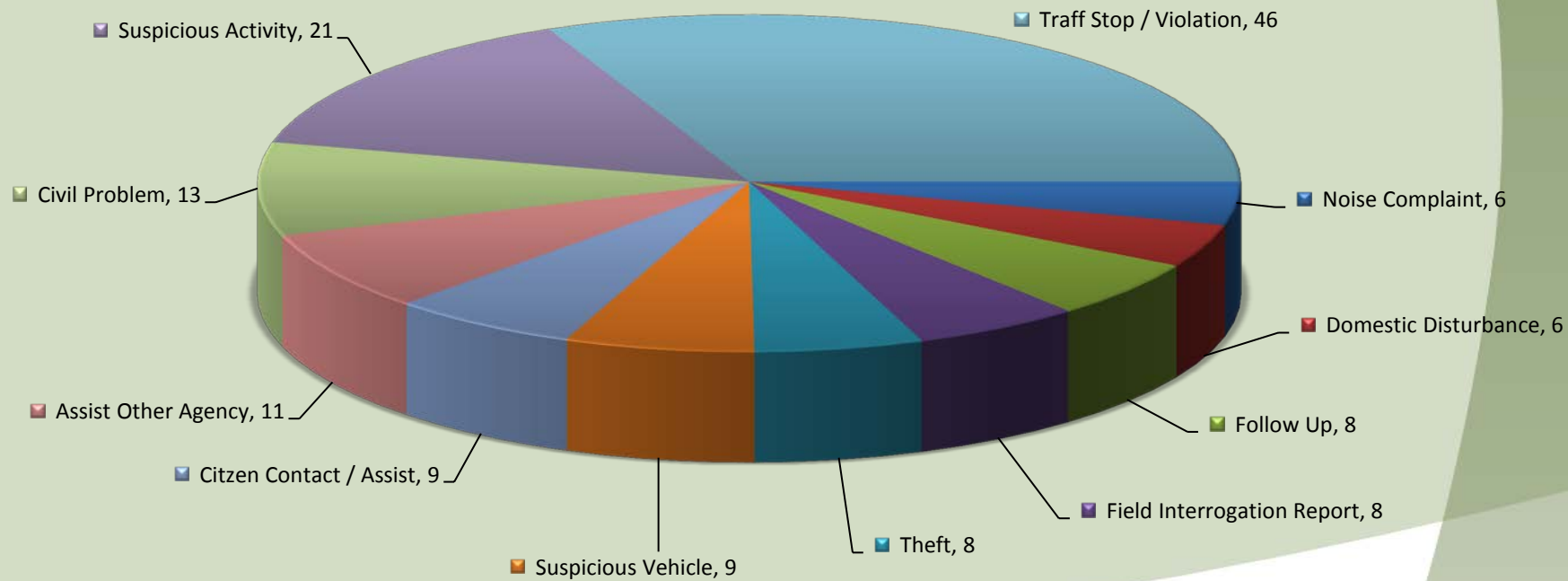

City of Jefferson Call Type by Primary Deputy May 2018

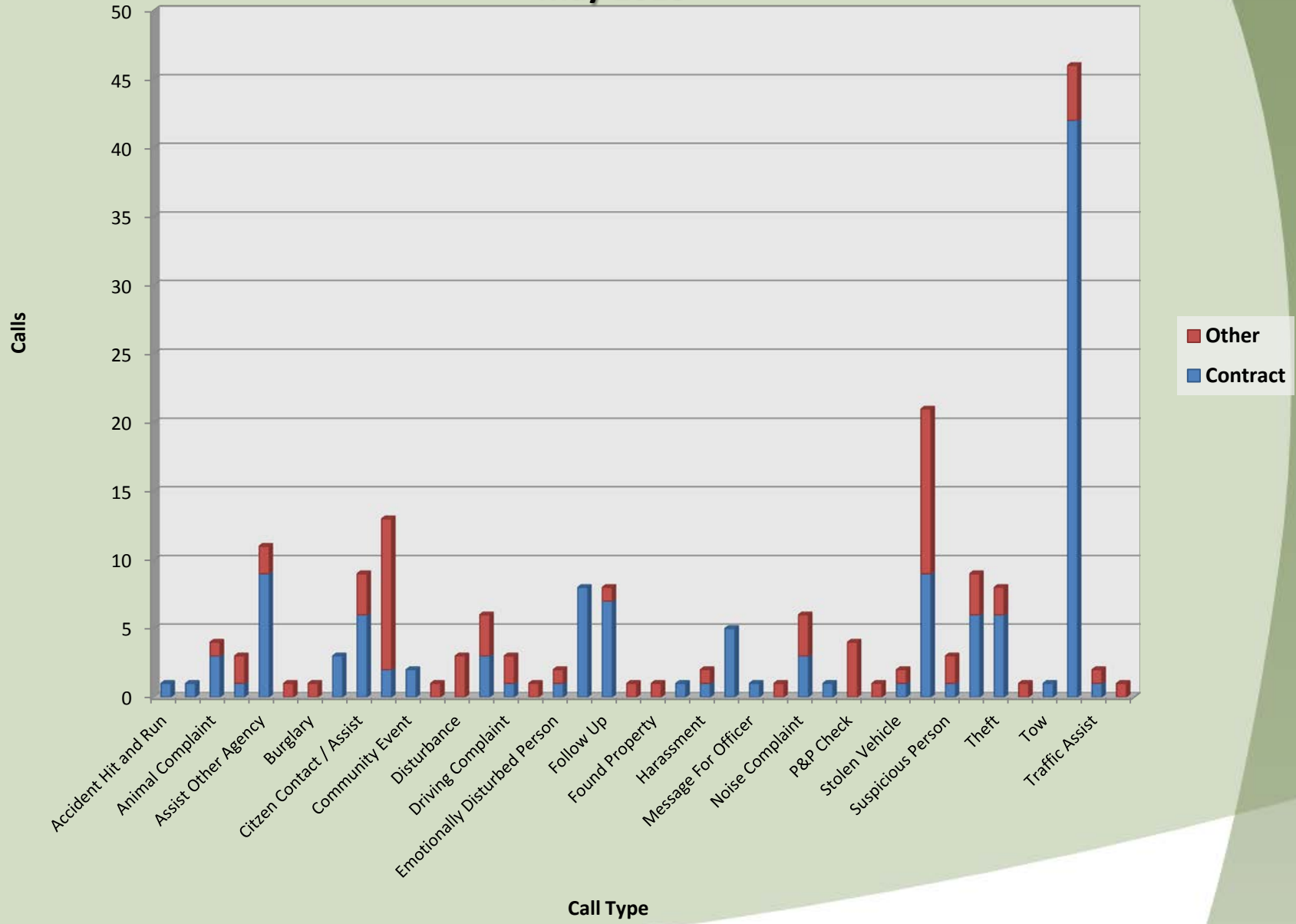

Calls for Service by Hours Range Jefferson - May 2018

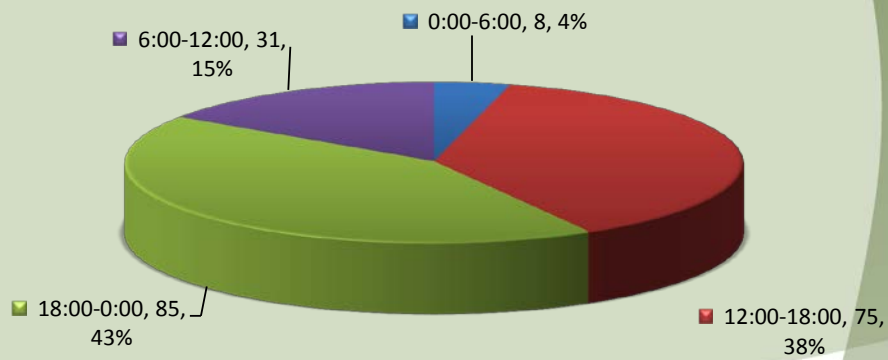

Calls for Service by Day of Week Jefferson - May 2018

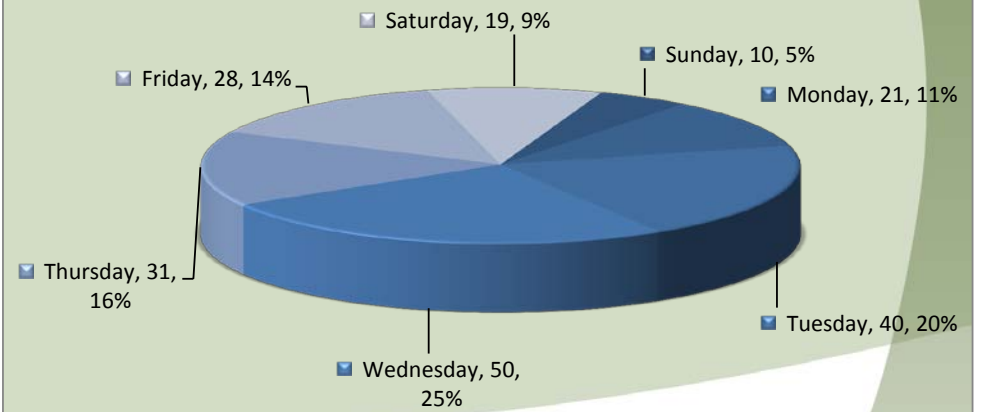

**City of Jefferson
Average Call Length
May 2018**

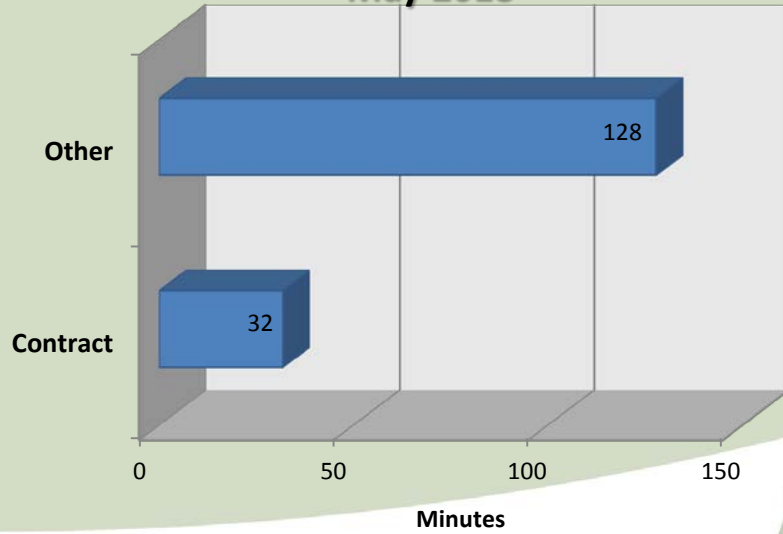

**City of Jefferson
Total Call Length
May 2018**

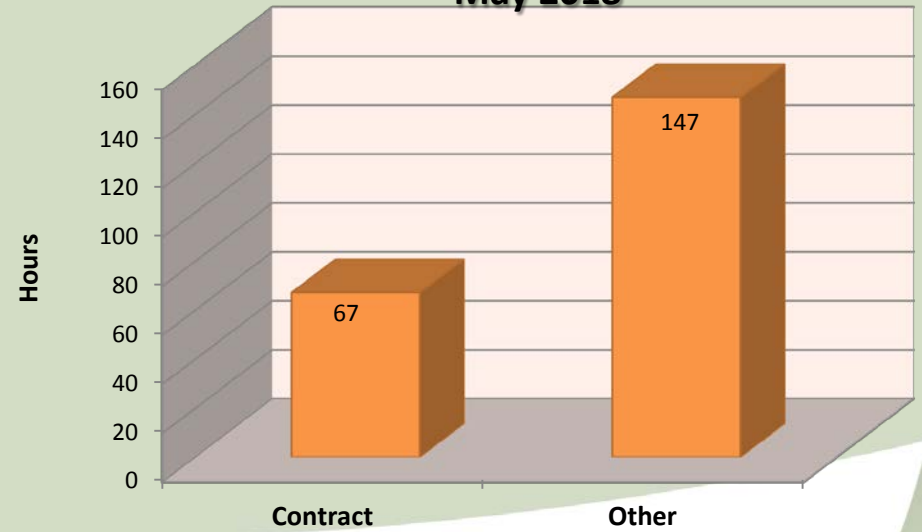

**City of Jefferson
Average Call Arrival Time (Traffic Removed)
May 2018**

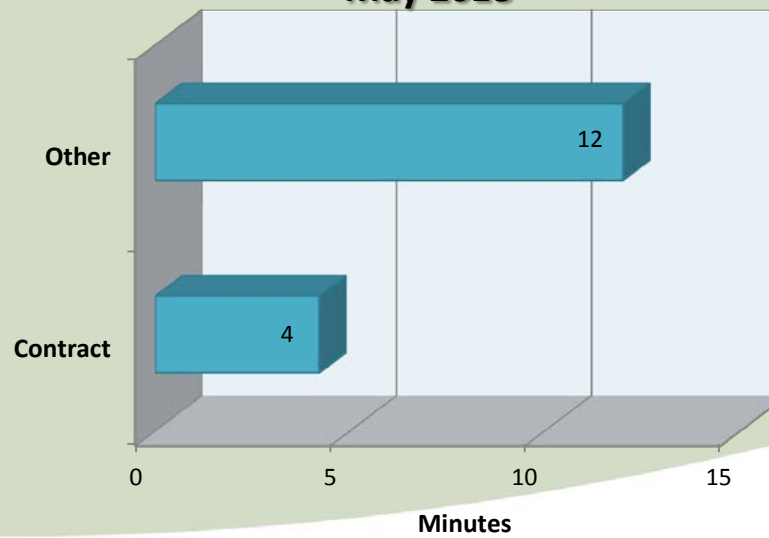

**City of Jefferson
Calls by Primary Deputy
May 2018**

■ Other, 72, 36%

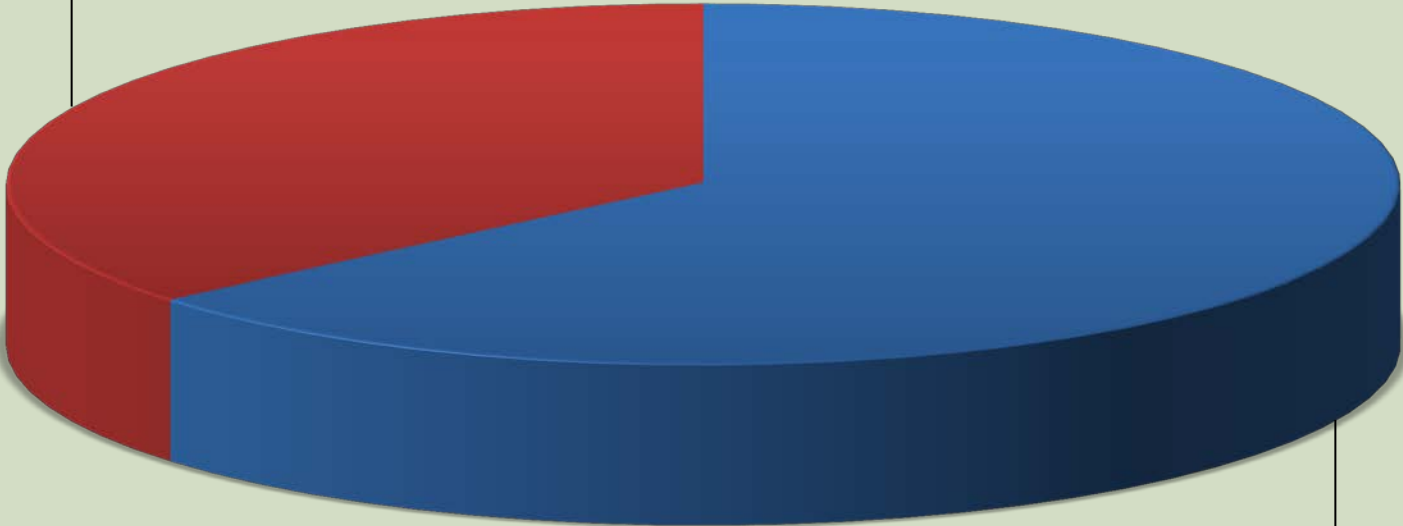

■ Contract, 127, 64%

City of Jefferson May 2017 vs May 2018

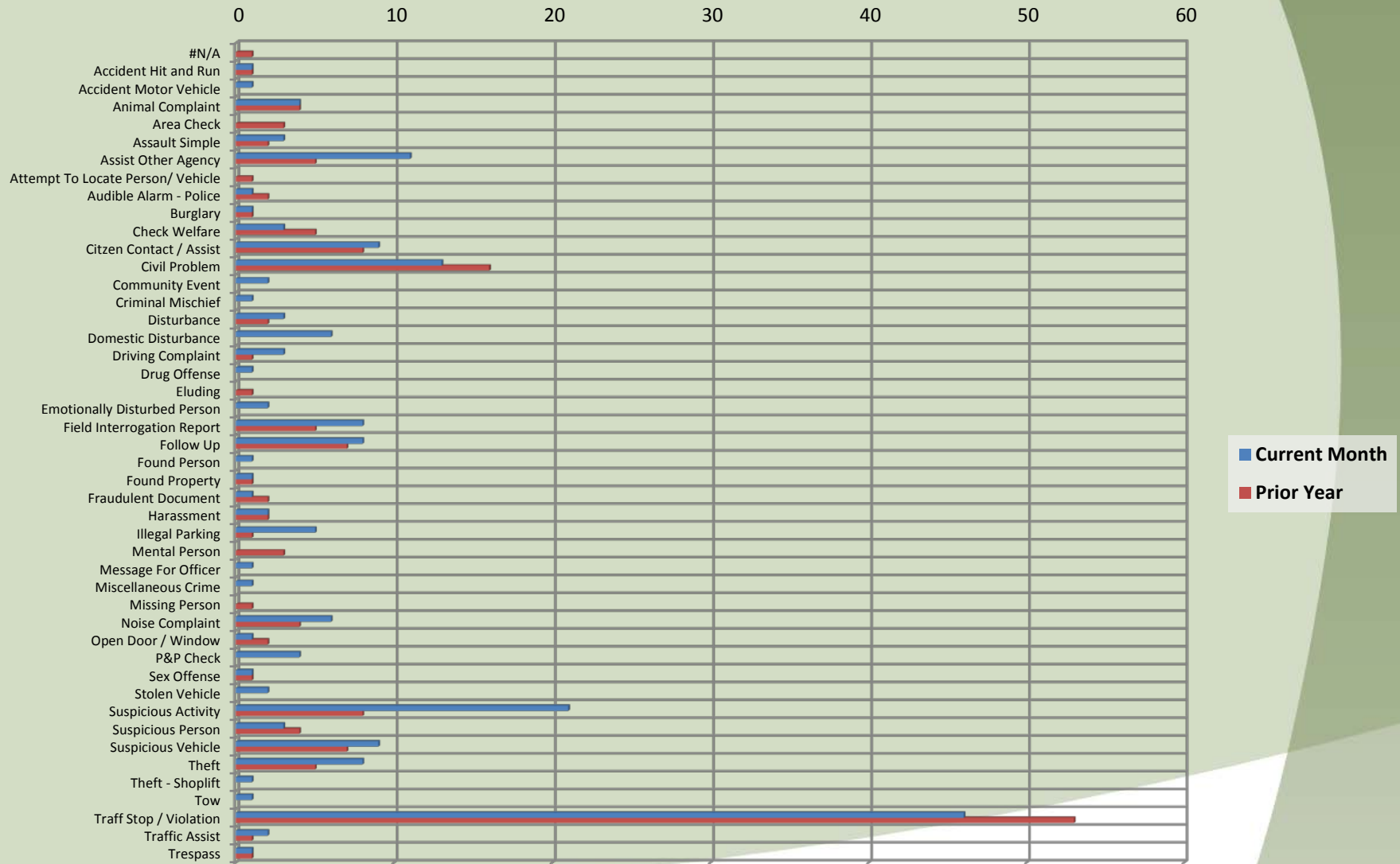

Total Calls

| Case No. | Case Name | Case Type | Case Status | Case Date | Case Time | Case Location | Case Description | Case Outcome |
|--------------|--------------------------|-----------|----------------|----------------|-----------|---|-------------------|--------------|
| SM0201050001 | Domestic Disturbance | 4554 | 5/2/2018 14:04 | 5/2/2018 14:04 | 0.00 | 38.80 N 414 2ND ST (MADISON-5021), JEFFERSON, WI | 10:07 6:00-12:00 | Contact |
| SM0201050002 | Domestic Disturbance | 4554 | 5/2/2018 17:06 | 5/2/2018 17:06 | 0.00 | 31.95 N 300 ST (JEFFERSON/NORTH ST), JEFFERSON, WI | 10:02 12:00-18:00 | Contact |
| SM0201050003 | Follow Up | 4551 | 5/2/2018 18:14 | 5/2/2018 18:14 | 2.93 | 21.32 N 402L ST (JEFFERSON-2ND ST), JEFFERSON, WI | 9:48 12:00-18:00 | Contact |
| SM0201050004 | Sexual Assault | 4551 | 5/2/2018 22:10 | 5/2/2018 22:17 | 0.00 | 17.32 SAGANARDER RD (JEFFERSON/WOOD CT), JEFFERSON, WI | 9:40 18:00-00:00 | Contact |
| SM0201050005 | Civil Problem | 4557 | 5/2/2018 9:49 | 5/2/2018 9:54 | 0.00 | 17.21 S 17H ST (MADISON-5021), JEFFERSON, WI | 9:40 6:00-12:00 | Other |
| SM0201050006 | Civil Problem | 4557 | 5/2/2018 9:49 | 5/2/2018 9:59 | 0.00 | 10.02 S 735 5TH ST (MADISON-5021), JEFFERSON, WI | 9:40 6:00-12:00 | Other |
| SM0201050007 | Civil Problem | 4557 | 5/2/2018 9:49 | 5/2/2018 10:55 | 0.00 | 11.02 S 3RD ST (JEFFERSON/2ND ST), JEFFERSON, WI | 9:40 12:00-18:00 | Contact |
| SM0201050008 | Traffic Stop / Violation | 4551 | 5/2/2018 14:52 | 5/2/2018 15:12 | 0.00 | 20.33 N MARKET ST (JEFFERSON/HAZEL ST), JEFFERSON, WI | 14:52 12:00-18:00 | Contact |
| SM0201050009 | Traffic Stop / Violation | 4551 | 5/2/2018 15:11 | 5/2/2018 15:11 | 0.00 | 17.02 S 17H ST (MADISON-5021), JEFFERSON, WI | 14:52 12:00-18:00 | Contact |
| SM0201050010 | Citizen Contact / Issue | 4551 | 5/2/2018 15:11 | 5/2/2018 15:18 | 0.00 | 21.32 N 402L ST (JEFFERSON-2ND ST), JEFFERSON, WI | 15:13 12:00-18:00 | Contact |
| SM0201050011 | Traffic Stop / Violation | 4551 | 5/2/2018 16:22 | 5/2/2018 16:28 | 0.00 | 11.45 N 2ND STANTON ST (MADISON-5021), JEFFERSON, WI | 16:22 12:00-18:00 | Contact |
| SM0201050012 | Traffic Stop / Violation | 4551 | 5/2/2018 16:22 | 5/2/2018 16:28 | 0.00 | 11.45 N 2ND STANTON ST (MADISON-5021), JEFFERSON, WI | 16:22 12:00-18:00 | Contact |
| SM0201050013 | Sexual Assault | 4551 | 5/2/2018 18:24 | 5/2/2018 18:44 | 9.35 | 11.42 S 15TH ST (MADISON-5021), JEFFERSON, WI | 18:24 18:00-00:00 | Contact |
| SM0201050014 | Animal Complaint | 4551 | 5/2/2018 18:24 | 5/2/2018 18:44 | 9.35 | 11.42 S 15TH ST (MADISON-5021), JEFFERSON, WI | 18:24 18:00-00:00 | Contact |
| SM0201050015 | Traffic Stop / Violation | 4551 | 5/2/2018 20:11 | 5/2/2018 20:21 | 0.00 | 7.75 N 2ND ST (JEFFERSON/DURAND ST), JEFFERSON, WI | 20:11 18:00-00:00 | Contact |
| SM0201050016 | RPB Check | 4551 | 5/2/2018 20:11 | 5/2/2018 20:21 | 0.00 | 15.91 N 3RD ST (MADISON-5021), JEFFERSON, WI | 20:11 18:00-00:00 | Contact |
| SM0201050017 | Traffic Stop / Violation | 4551 | 5/2/2018 16:00 | 5/2/2018 16:00 | 0.00 | 6.43 S MARKET ST (JEFFERSON-2ND ST), JEFFERSON, WI | 16:00 12:00-18:00 | Contact |
| SM0201050018 | Traffic Stop / Violation | 4551 | 5/2/2018 16:00 | 5/2/2018 16:00 | 0.00 | 6.43 S MARKET ST (JEFFERSON-2ND ST), JEFFERSON, WI | 16:00 12:00-18:00 | Contact |
| SM0201050019 | Accident Hit and Run | 4551 | 5/2/2018 18:28 | 5/2/2018 18:32 | 0.72 | 11.32 S 17H ST (MADISON-5021), JEFFERSON, WI | 18:28 18:00-00:00 | Contact |
| SM0201050020 | Traffic Stop / Violation | 4551 | 5/2/2018 19:24 | 5/2/2018 19:34 | 0.00 | 10.35 N 2ND ST (JEFFERSON/NORTH AV), JEFFERSON, WI | 19:24 18:00-00:00 | Contact |
| SM0201050021 | Traffic Stop / Violation | 4551 | 5/2/2018 19:42 | 5/2/2018 19:51 | 0.00 | 6.35 N 2ND ST (JEFFERSON/NORTH AV), JEFFERSON, WI | 19:42 18:00-00:00 | Contact |
| SM0201050022 | Sexual Assault | 4551 | 5/2/2018 19:47 | 5/2/2018 20:11 | 0.00 | 24.48 W 8TH ST (7TH N 2ND ST, BROOKLAND Jct), JEFFERSON, WI | 19:47 18:00-00:00 | Contact |
| SM0201050023 | RPB Check | 4551 | 5/2/2018 20:09 | 5/2/2018 20:19 | 0.00 | 71.53 GOLF COURSE (MADISON-5021), JEFFERSON, WI | 20:09 18:00-00:00 | Contact |
| SM0201050024 | RPB Check | 4551 | 5/2/2018 20:11 | 5/2/2018 20:28 | 0.00 | 8.87 S 245 AMHERST PL (MADISON-5021), JEFFERSON, WI | 20:11 18:00-00:00 | Contact |
| SM0201050025 | RPB Check | 4551 | 5/2/2018 20:11 | 5/2/2018 20:28 | 0.00 | 8.87 S 245 AMHERST PL (MADISON-5021), JEFFERSON, WI | 20:11 18:00-00:00 | Contact |
| SM0201050026 | Traffic Stop / Violation | 4551 | 5/2/2018 20:21 | 5/2/2018 20:40 | 0.00 | 8.15 S 245 AMHERST PL (MADISON-5021), JEFFERSON, WI | 20:21 18:00-00:00 | Contact |
| SM0201050027 | Traffic Stop / Violation | 4551 | 5/2/2018 20:21 | 5/2/2018 20:40 | 0.00 | 8.15 S 245 AMHERST PL (MADISON-5021), JEFFERSON, WI | 20:21 18:00-00:00 | Contact |
| SM0201050028 | Citizen Contact / Issue | 4551 | 5/2/2018 20:39 | 5/2/2018 21:04 | 69.18 | 11.52 S 17H ST (MADISON-5021), JEFFERSON, WI | 20:39 18:00-00:00 | Contact |
| SM0201050029 | Citizen Contact / Issue | 4551 | 5/2/2018 20:39 | 5/2/2018 21:04 | 69.18 | 11.52 S 17H ST (MADISON-5021), JEFFERSON, WI | 20:39 18:00-00:00 | Contact |
| SM0201050030 | Traffic Stop / Violation | 4551 | 5/2/2018 22:29 | 5/2/2018 22:50 | 0.00 | 21.35 N 3RD ST (JEFFERSON/NORTH ST), JEFFERSON, WI | 22:29 18:00-00:00 | Contact |
| SM0201050031 | Traffic Stop / Violation | 4551 | 5/2/2018 21:08 | 5/2/2018 21:14 | 0.00 | 11.42 S 2ND STANTON ST (MADISON-5021), JEFFERSON, WI | 21:08 18:00-00:00 | Contact |
| SM0201050032 | Community Event | 4551 | 5/2/2018 10:16 | 5/2/2018 10:27 | 0.00 | 21.32 N 402L ST (JEFFERSON-2ND ST), JEFFERSON, WI | 10:16 6:00-12:00 | Contact |
| SM0201050033 | Sexual Assault | 4551 | 5/2/2018 13:12 | 5/2/2018 13:28 | 0.00 | 19.70 N MARKET ST (MADISON-5021), JEFFERSON, WI | 13:12 12:00-18:00 | Contact |
| SM0201050034 | Threat | 4551 | 5/2/2018 11:05 | 5/2/2018 11:30 | 1.82 | 20.14 S 484 COLUMBIA ST (MADISON-5021), JEFFERSON, WI | 11:05 12:00-18:00 | Contact |
| SM0201050035 | Threat | 4551 | 5/2/2018 11:05 | 5/2/2018 11:30 | 1.82 | 20.14 S 484 COLUMBIA ST (MADISON-5021), JEFFERSON, WI | 11:05 12:00-18:00 | Contact |
| SM0201050036 | Accident Motor Vehicle | 4551 | 5/2/2018 11:57 | 5/2/2018 11:55 | 4.80 | 71.06 S MARKET ST (JEFFERSON/7TH ST), JEFFERSON, WI | 11:57 12:00-18:00 | Contact |
| SM0201050037 | Assault Other Agency | 4551 | 5/2/2018 14:58 | 5/2/2018 15:19 | 0.00 | 20.75 S 484 COLUMBIA ST (MADISON-5021), JEFFERSON, WI | 14:58 12:00-18:00 | Contact |
| SM0201050038 | Sexual Assault | 4550 | 5/2/2018 18:40 | 5/2/2018 18:40 | 0.00 | 414.4 S 17H STANTON ST (MADISON-5021), JEFFERSON, WI | 18:40 12:00-18:00 | Contact |
| SM0201050039 | Sexual Assault | 4550 | 5/2/2018 18:40 | 5/2/2018 18:40 | 0.00 | 414.4 S 17H STANTON ST (MADISON-5021), JEFFERSON, WI | 18:40 12:00-18:00 | Contact |
| SM0201050040 | Sexual Assault | 4552 | 5/2/2018 20:15 | 5/2/2018 20:28 | 0.00 | 11.51 S 484 HAZEL ST (MADISON-5021), JEFFERSON, WI | 20:15 18:00-00:00 | Contact |
| SM0201050041 | Emotional Disturbance | 4551 | 5/2/2018 20:22 | 5/2/2018 21:08 | 21.20 | 21.22 S 484 HAZEL ST (MADISON-5021), JEFFERSON, WI | 20:22 18:00-00:00 | Contact |
| SM0201050042 | Sexual Assault | 4550 | 5/2/2018 01:22 | 5/2/2018 01:35 | 0.00 | 22.70 S 325 5TH ST (MADISON-5021), JEFFERSON, WI | 01:22 0:00-0:00 | Other |
| SM0201050043 | Domestic Disturbance | 4550 | 5/2/2018 01:22 | 5/2/2018 01:35 | 18.65 | 22.70 S 325 5TH ST (MADISON-5021), JEFFERSON, WI | 01:22 0:00-0:00 | Other |
| SM0201050044 | Sexual Assault | 4550 | 5/2/2018 01:22 | 5/2/2018 01:35 | 18.65 | 22.70 S 325 5TH ST (MADISON-5021), JEFFERSON, WI | 01:22 0:00-0:00 | Other |
| SM0201050045 | Domestic Disturbance | 4550 | 5/2/2018 01:22 | 5/2/2018 01:35 | 18.65 | 22.70 S 325 5TH ST (MADISON-5021), JEFFERSON, WI | 01:22 0:00-0:00 | Other |
| SM0201050046 | Sexual Assault | 4550 | 5/2/2018 01:22 | 5/2/2018 01:35 | 18.65 | 22.70 S 325 5TH ST (MADISON-5021), JEFFERSON, WI | 01:22 0:00-0:00 | Other |
| SM0201050047 | Sexual Assault | 4550 | 5/2/2018 01:22 | 5/2/2018 01:35 | 18.65 | 22.70 S 325 5TH ST (MADISON-5021), JEFFERSON, WI | 01:22 0:00-0:00 | Other |
| SM0201050048 | Sexual Assault | 4550 | 5/2/2018 01:22 | 5/2/2018 01:35 | 18.65 | 22.70 S 325 5TH ST (MADISON-5021), JEFFERSON, WI | 01:22 0:00-0:00 | Other |
| SM0201050049 | Sexual Assault | 4550 | 5/2/2018 01:22 | 5/2/2018 01:35 | 18.65 | 22.70 S 325 5TH ST (MADISON-5021), JEFFERSON, WI | 01:22 0:00-0:00 | Other |
| SM0201050050 | Sexual Assault | 4550 | 5/2/2018 01:22 | 5/2/2018 01:35 | 18.65 | 22.70 S 325 5TH ST (MADISON-5021), JEFFERSON, WI | 01:22 0:00-0:00 | Other |
| SM0201050051 | Sexual Assault | 4550 | 5/2/2018 01:22 | 5/2/2018 01:35 | 18.65 | 22.70 S 325 5TH ST (MADISON-5021), JEFFERSON, WI | 01:22 0:00-0:00 | Other |
| SM0201050052 | Sexual Assault | 4550 | 5/2/2018 01:22 | 5/2/2018 01:35 | 18.65 | 22.70 S 325 5TH ST (MADISON-5021), JEFFERSON, WI | 01:22 0:00-0:00 | Other |
| SM0201050053 | Sexual Assault | 4550 | 5/2/2018 01:22 | 5/2/2018 01:35 | 18.65 | 22.70 S 325 5TH ST (MADISON-5021), JEFFERSON, WI | 01:22 0:00-0:00 | Other |
| SM0201050054 | Sexual Assault | 4550 | 5/2/2018 01:22 | 5/2/2018 01:35 | 18.65 | 22.70 S 325 5TH ST (MADISON-5021), JEFFERSON, WI | 01:22 0:00-0:00 | Other |
| SM0201050055 | Sexual Assault | 4550 | 5/2/2018 01:22 | 5/2/2018 01:35 | 18.65 | 22.70 S 325 5TH ST (MADISON-5021), JEFFERSON, WI | 01:22 0:00-0:00 | Other |
| SM0201050056 | Sexual Assault | 4550 | 5/2/2018 01:22 | 5/2/2018 01:35 | 18.65 | 22.70 S 325 5TH ST (MADISON-5021), JEFFERSON, WI | 01:22 0:00-0:00 | Other |
| SM0201050057 | Sexual Assault | 4550 | 5/2/2018 01:22 | 5/2/2018 01:35 | 18.65 | 22.70 S 325 5TH ST (MADISON-5021), JEFFERSON, WI | 01:22 0:00-0:00 | Other |
| SM0201050058 | Sexual Assault | 4550 | 5/2/2018 01:22 | 5/2/2018 01:35 | 18.65 | 22.70 S 325 5TH ST (MADISON-5021), JEFFERSON, WI | 01:22 0:00-0:00 | Other |
| SM0201050059 | Sexual Assault | 4550 | 5/2/2018 01:22 | 5/2/2018 01:35 | 18.65 | 22.70 S 325 5TH ST (MADISON-5021), JEFFERSON, WI | 01:22 0:00-0:00 | Other |
| SM0201050060 | Sexual Assault | 4550 | 5/2/2018 01:22 | 5/2/2018 01:35 | 18.65 | 22.70 S 325 5TH ST (MADISON-5021), JEFFERSON, WI | 01:22 0:00-0:00 | Other |
| SM0201050061 | Sexual Assault | 4550 | 5/2/2018 01:22 | 5/2/2018 01:35 | 18.65 | 22.70 S 325 5TH ST (MADISON-5021), JEFFERSON, WI | 01:22 0:00-0:00 | Other |
| SM0201050062 | Sexual Assault | 4550 | 5/2/2018 01:22 | 5/2/2018 01:35 | 18.65 | 22.70 S 325 5TH ST (MADISON-5021), JEFFERSON, WI | 01:22 0:00-0:00 | Other |
| SM0201050063 | Sexual Assault | 4550 | 5/2/2018 01:22 | 5/2/2018 01:35 | 18.65 | 22.70 S 325 5TH ST (MADISON-5021), JEFFERSON, WI | 01:22 0:00-0:00 | Other |
| SM0201050064 | Sexual Assault | 4550 | 5/2/2018 01:22 | 5/2/2018 01:35 | 18.65 | 22.70 S 325 5TH ST (MADISON-5021), JEFFERSON, WI | 01:22 0:00-0:00 | Other |
| SM0201050065 | Sexual Assault | 4550 | 5/2/2018 01:22 | 5/2/2018 01:35 | 18.65 | 22.70 S 325 5TH ST (MADISON-5021), JEFFERSON, WI | 01:22 0:00-0:00 | Other |
| SM0201050066 | Sexual Assault | 4550 | 5/2/2018 01:22 | 5/2/2018 01:35 | 18.65 | 22.70 S 325 5TH ST (MADISON-5021), JEFFERSON, WI | 01:22 0:00-0:00 | Other |
| SM0201050067 | Sexual Assault | 4550 | 5/2/2018 01:22 | 5/2/2018 01:35 | 18.65 | 22.70 S 325 5TH ST (MADISON-5021), JEFFERSON, WI | 01:22 0:00-0:00 | Other |
| SM0201050068 | Sexual Assault | 4550 | 5/2/2018 01:22 | 5/2/2018 01:35 | 18.65 | 22.70 S 325 5TH ST (MADISON-5021), JEFFERSON, WI | 01:22 0:00-0:00 | Other |
| SM0201050069 | Sexual Assault | 4550 | 5/2/2018 01:22 | 5/2/2018 01:35 | 18.65 | 22.70 S 325 5TH ST (MADISON-5021), JEFFERSON, WI | 01:22 0:00-0:00 | Other |
| SM0201050070 | Sexual Assault | 4550 | 5/2/2018 01:22 | 5/2/2018 01:35 | 18.65 | 22.70 S 325 5TH ST (MADISON-5021), JEFFERSON, WI | 01:22 0:00-0:00 | Other |
| SM0201050071 | Sexual Assault | 4550 | 5/2/2018 01:22 | 5/2/2018 01:35 | 18.65 | 22.70 S 325 5TH ST (MADISON-5021), JEFFERSON, WI | 01:22 0:00-0:00 | Other |
| SM0201050072 | Sexual Assault | 4550 | 5/2/2018 01:22 | 5/2/2018 01:35 | 18.65 | 22.70 S 325 5TH ST (MADISON-5021), JEFFERSON, WI | 01:22 0:00-0:00 | Other |
| SM0201050073 | Sexual Assault | 4550 | 5/2/2018 01:22 | 5/2/2018 01:35 | 18.65 | 22.70 S 325 5TH ST (MADISON-5021), JEFFERSON, WI | 01:22 0:00-0:00 | Other |
| SM0201050074 | Sexual Assault | 4550 | 5/2/2018 01:22 | 5/2/2018 01:35 | 18.65 | 22.70 S 325 5TH ST (MADISON-5021), JEFFERSON, WI | 01:22 0:00-0:00 | Other |
| SM0201050075 | Sexual Assault | 4550 | 5/2/2018 01:22 | 5/2/2018 01:35 | 18.65 | 22.70 S 325 5TH ST (MADISON-5021), JEFFERSON, WI | 01:22 0:00-0:00 | Other |
| SM0201050076 | Sexual Assault | 4550 | 5/2/2018 01:22 | 5/2/2018 01:35 | 18.65 | 22.70 S 325 5TH ST (MADISON-5021), JEFFERSON, WI | 01:22 0:00-0:00 | Other |
| SM0201050077 | Sexual Assault | 4550 | 5/2/2018 01:22 | 5/2/2018 01:35 | 18.65 | 22.70 S 325 5TH ST (MADISON-5021), JEFFERSON, WI | 01:22 0:00-0:00 | Other |
| SM0201050078 | Sexual Assault | 4550 | 5/2/2018 01:22 | 5/2/2018 01:35 | 18.65 | 22.70 S 325 5TH ST (MADISON-5021), JEFFERSON, WI | 01:22 0:00-0:00 | Other |