

Sublimity Top Calls for Service November 2014

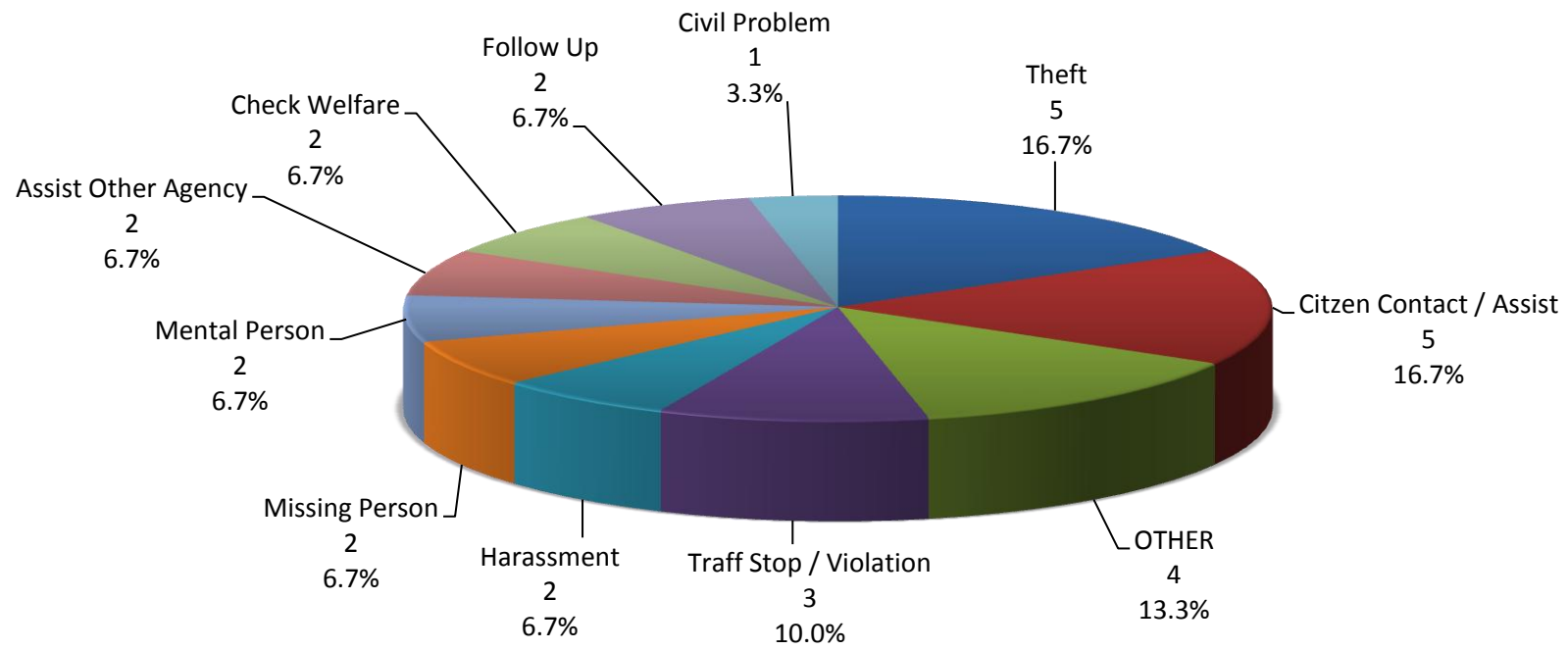

Call Type by Primary Deputy November 2014

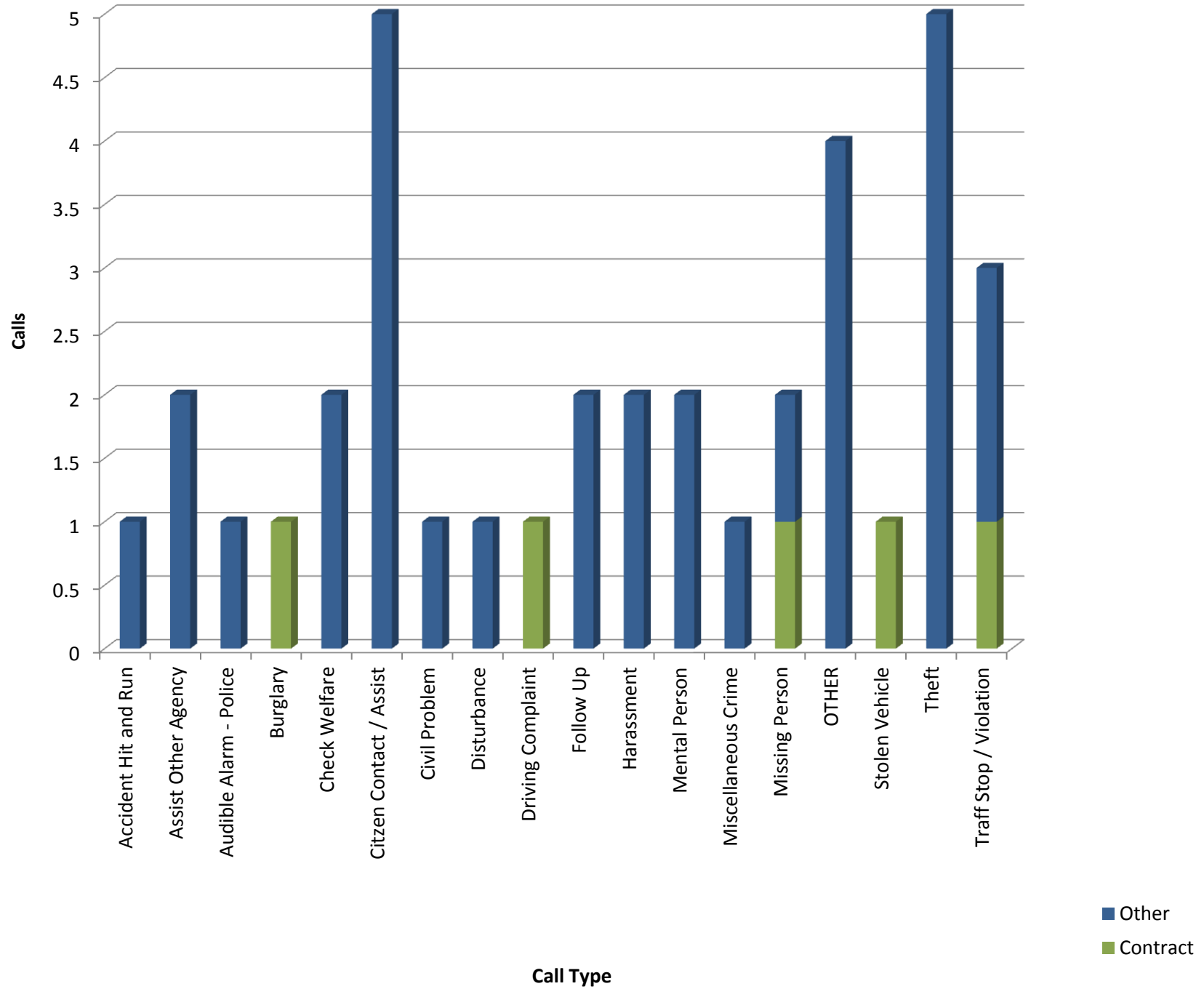

**Sublimity Calls for Service by Hours Range
November 2014**

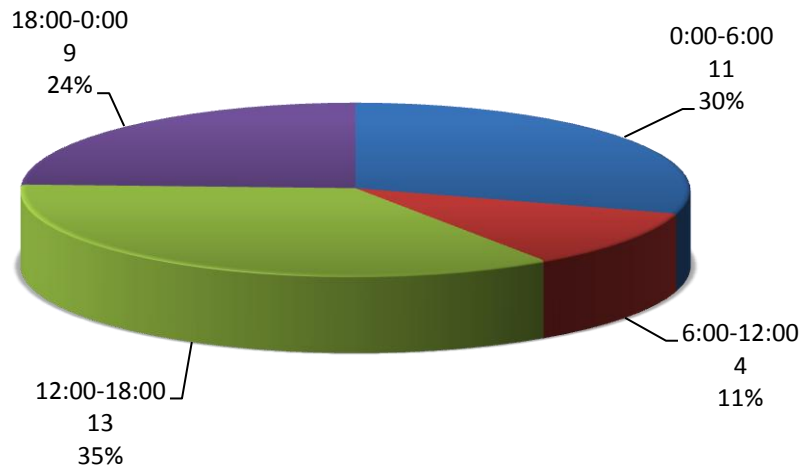

**Sublimity Calls for Service by Day of Week
November 2014**

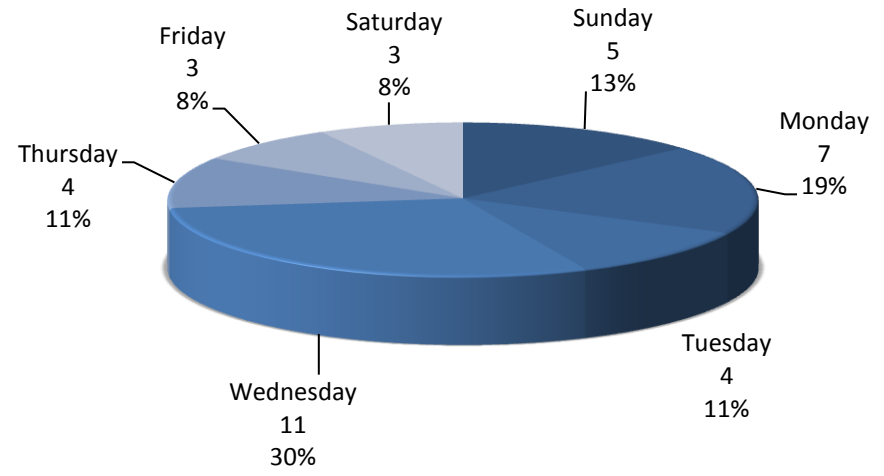

Sublimity Calls Average Call Length November 2014

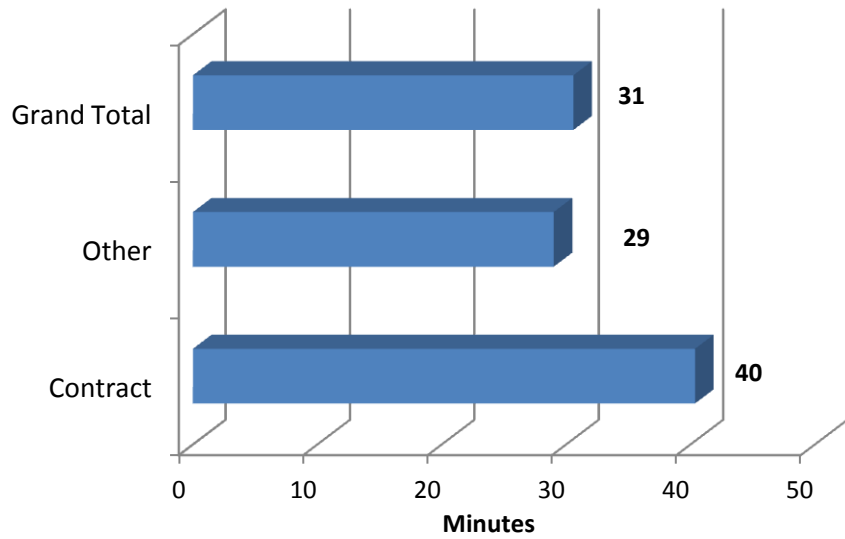

Sublimity Calls Total Call Length November 2014

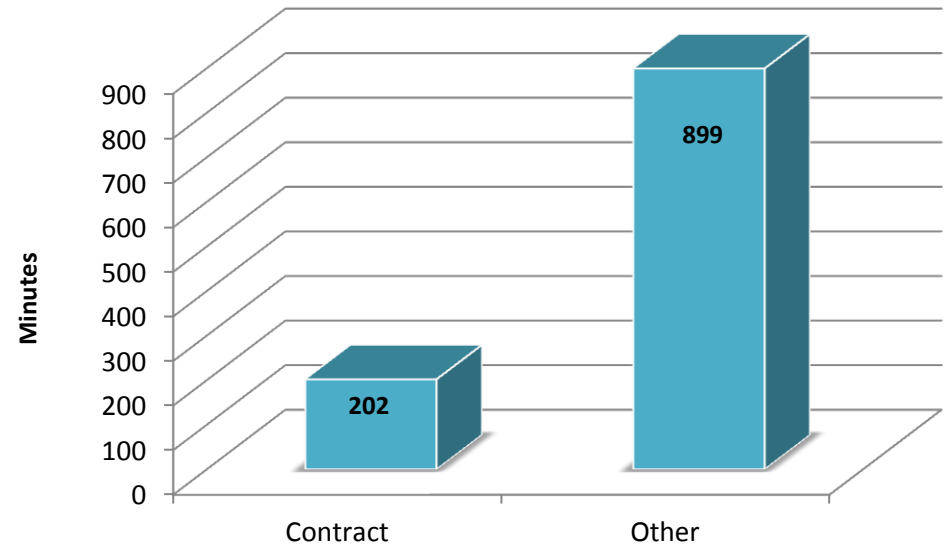

Sublimity Calls Average Call Arrival Time November 2014

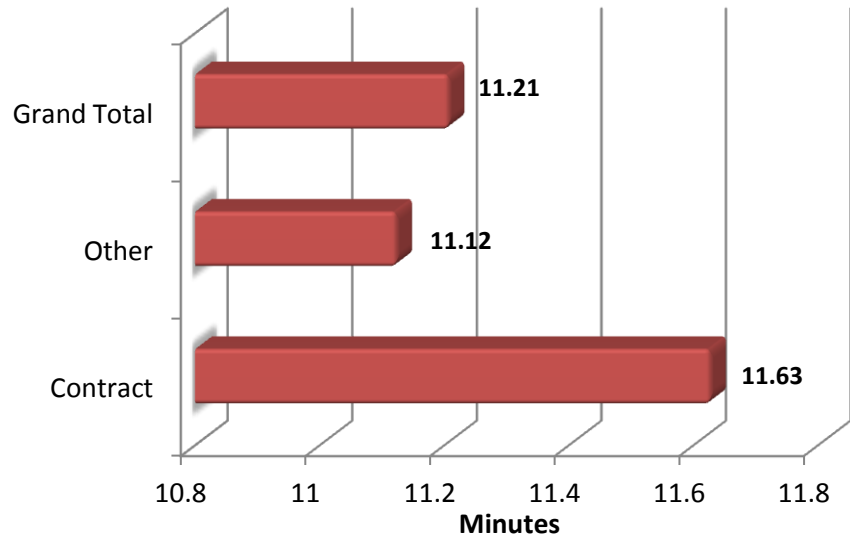

Sublimity Calls by Primary Deputy November 2014

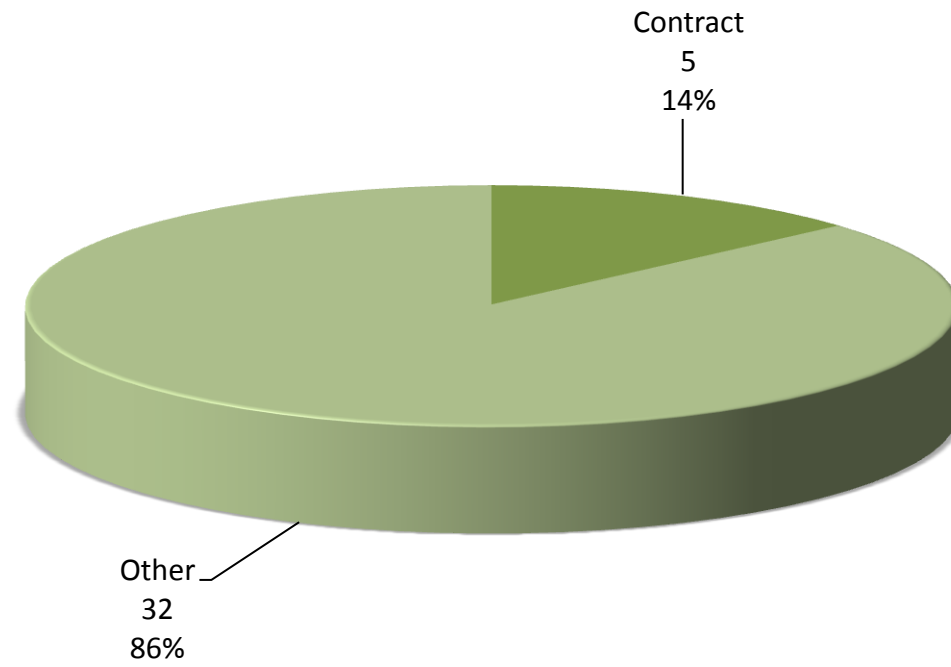

Sublimity Calls for Service November 2014

| EVENTID | CASEID | Combined Type | PRIMARY_UNIT | CREATE_DATE | DISPATCH_DATE | ARRIVAL_DATE | CLEARED_DATE | Arrival in Minutes | Call Length in Minutes | DISPOSITION | ZONE | PRIORITY | AGENCY | SOURCE | LOCATION |
|------------------|-------------|--------------------------|--------------|------------------|------------------|------------------|------------------|--------------------|------------------------|-------------|-------------------|----------|--------|--------|--|
| SMS2014111020014 | SMS14021325 | Theft | A154 | 11/2/2014 1:32 | 11/2/2014 1:32 | 11/2/2014 1:47 | 11/2/2014 2:02 | 15.02 | 14.68 | | 5 SMS03-SUBLIMITY | | 5 SMS | | 400 SW SUBLIMITY BV (MapBook:4330), @STEVE WH |
| SMS2014111030002 | SMS14021375 | Audible Alarm - Police | A137 | 11/3/2014 2:37 | 11/3/2014 3:31 | 11/3/2014 3:47 | 11/3/2014 3:56 | 15.48 | 9.27 | | 5 SMS03-SUBLIMITY | | 5 SMS | | 400 SW SUBLIMITY BV (MapBook:4330), @STEVE WH |
| SMS2014111030003 | | Harassment | A137 | 11/3/2014 3:56 | 11/3/2014 3:56 | 11/3/2014 3:56 | 11/3/2014 4:04 | 0.00 | 8.05 | | 0 SMS03-SUBLIMITY | | 4 SMS | | 333 SW SUBLIMITY BV (MapBook:4330), SUBLIMITY (, |
| SMS2014111030181 | SMS14021429 | Stolen Vehicle | A113 | 11/3/2014 20:43 | 11/3/2014 20:45 | 11/3/2014 21:01 | 11/3/2014 21:31 | 15.20 | 30.18 | | 5 SMS03-SUBLIMITY | | 3 SMS | | 535 NW SUNRISE PL (MapBook:4230), SUBLIMITY (/N |
| SMS2014111050055 | SMS14021531 | Traff Stop / Violation | A114 | 11/5/2014 10:19 | 11/5/2014 10:40 | 11/5/2014 11:01 | 11/5/2014 11:36 | 20.95 | 35.15 | | 5 SMS03-SUBLIMITY | | 4 SMS | | 376 E MAIN ST (376 E MAIN ST, @SUBLIMITY MIDDLE |
| SMS2014111050082 | SMS14021533 | Traff Stop / Violation | A114 | 11/5/2014 11:42 | 11/5/2014 11:47 | 11/5/2014 12:24 | 11/5/2014 14:24 | 37.15 | 119.32 | | 1 SMS03-SUBLIMITY | | 5 SMS | | 431 E MAIN ST (431 E MAIN ST, @SUBLIMITY ELEME |
| SMS2014111070218 | SMS14021700 | Assist Other Agency | A116 | 11/7/2014 20:44 | 11/7/2014 20:45 | 11/7/2014 21:11 | 11/7/2014 21:28 | 25.57 | 16.63 | | 5 SMS03-SUBLIMITY | | 3 SMS | | SE CONIFER CT, SUBLIMITY/SE 7TH ST, SUBLIMITY(Ma |
| SMS2014111100076 | SMS14021875 | Citizen Contact / Assist | A850 | 11/10/2014 12:06 | 11/10/2014 12:13 | | 11/10/2014 12:22 | | 9.52 | | 5 SMS03-SUBLIMITY | | 4 SMS | | 547 NE OVERLOOK WY (MapBook:4230), SUBLIMITY |
| SMS2014111100185 | | Check Welfare | A137 | 11/10/2014 20:37 | 11/10/2014 20:37 | 11/10/2014 20:37 | 11/10/2014 20:48 | 0.00 | 10.88 | | 0 SMS03-SUBLIMITY | | 4 SMS | | SW SUBLIMITY BV (MapBook:4330), SUBLIMITY, 9738 |
| SMS201411110040 | SMS14021922 | Mental Person | A102 | 11/11/2014 9:32 | 11/11/2014 9:43 | 11/11/2014 9:51 | 11/11/2014 10:18 | 7.58 | 27.07 | | 5 SMS03-SUBLIMITY | | 3 SMS | | 340 NE CREST ST #87, @SUBLIMITY MOBILE VILLAGE, |
| SMS201411110097 | SMS14021938 | Mental Person | A102 | 11/11/2014 15:18 | 11/11/2014 15:33 | 11/11/2014 15:40 | 11/11/2014 15:56 | 7.05 | 16.20 | | 5 SMS03-SUBLIMITY | | 5 SMS | | 100 SW SUBLIMITY BV (MapBook:4330), @SUBLIMITY |
| SMS201411110122 | SMS14021953 | Harassment | A141 | 11/11/2014 18:31 | 11/11/2014 18:32 | 11/11/2014 18:59 | 11/11/2014 19:07 | 26.48 | 8.38 | | 5 SMS03-SUBLIMITY | T2 | SMS | | 500 SE OAK GROVE LP (MapBook:4230), @MARIAN E |
| SMS2014111120134 | | Theft | A113 | 11/12/2014 12:57 | 11/12/2014 12:57 | 11/12/2014 12:57 | 11/12/2014 13:07 | 0.00 | 10.37 | | 0 SMS03-SUBLIMITY | T6 | SMS | | S CENTER ST, SUBLIMITY/SE 7TH ST, SUBLIMITY(Map |
| SMS2014111120228 | | Theft | A104 | 11/12/2014 23:12 | 11/12/2014 23:12 | 11/12/2014 23:12 | 11/12/2014 23:19 | 0.00 | 6.95 | | 0 SMS03-SUBLIMITY | | 4 SMS | | 333 SW SUBLIMITY BV (MapBook:4330), SUBLIMITY (, |
| SMS2014111120229 | | Theft | A104 | 11/12/2014 23:15 | 11/12/2014 23:15 | 11/12/2014 23:15 | 11/12/2014 23:25 | 0.00 | 10.12 | | 0 SMS03-SUBLIMITY | T6 | SMS | | CASCADE HW SE, MARION COUNTY/SW SUBLIMITY B |
| SMS2014111130184 | SMS14022063 | Civil Problem | A550 | 11/13/2014 19:22 | 11/13/2014 19:26 | 11/13/2014 19:27 | 11/13/2014 19:49 | 1.78 | 21.73 | | 5 SMS03-SUBLIMITY | | 5 SMS | | 333 SW SUBLIMITY BV (MapBook:4330), @POWER YA |
| SMS2014111140002 | | Disturbance | A145 | 11/14/2014 2:11 | 11/14/2014 2:11 | 11/14/2014 2:11 | 11/14/2014 2:35 | 0.00 | 24.58 | | 0 SMS03-SUBLIMITY | | 4 SMS | | SE PINE ST/SE CHURCH ST(MapBook:4230) |
| SMS2014111160095 | SMS14022237 | Missing Person | A046 | 11/16/2014 22:33 | 11/16/2014 22:34 | 11/16/2014 22:35 | 11/16/2014 22:52 | 0.48 | 17.42 | | 5 SMS03-SUBLIMITY | | 4 SMS | | 210 SE 7TH ST (MapBook:4230), SUBLIMITY (SE CONI |
| SMS2014111170066 | SMS14022266 | Burglary | A116 | 11/17/2014 10:12 | 11/17/2014 10:13 | | 11/17/2014 11:40 | | 86.83 | | 5 SMS03-SUBLIMITY | | 3 SMS | | 431 E MAIN ST (431 E MAIN ST, @SUBLIMITY ELEME |
| SMS2014111190093 | | Missing Person | A114 | 11/19/2014 11:42 | 11/19/2014 11:42 | 11/19/2014 11:42 | 11/19/2014 12:03 | 0.00 | 20.85 | | 0 SMS03-SUBLIMITY | | 4 SMS | | 114 N CENTER ST (MapBook:4230), SUBLIMITY (NE M |
| SMS2014111190177 | | Citizen Contact / Assist | A114 | 11/19/2014 15:16 | 11/19/2014 15:16 | 11/19/2014 15:16 | 11/19/2014 15:24 | 0.02 | 7.68 | | 0 SMS03-SUBLIMITY | | 5 SMS | | 574 E MAIN ST (MapBook:4230), SUBLIMITY (SE DOVI |
| SMS2014111200212 | SMS14022518 | Follow Up | A156 | 11/20/2014 16:52 | 11/20/2014 17:04 | 11/20/2014 17:22 | 11/20/2014 18:05 | 17.68 | 43.00 | | 5 SMS03-SUBLIMITY | | 3 SMS | | 412 NW HEATHER AV (MapBook:4230), SUBLIMITY (f |
| SMS2014111200248 | SMS14022535 | Follow Up | A141 | 11/20/2014 21:50 | 11/20/2014 21:53 | 11/20/2014 22:06 | 11/20/2014 22:34 | 13.85 | 27.07 | | 5 SMS03-SUBLIMITY | | 4 SMS | | 135 SW HENDRICK ST (MapBook:4230), SUBLIMITY 9; |
| SMS2014111210103 | SMS14022574 | Theft | A041 | 11/21/2014 14:59 | 11/21/2014 15:30 | 11/21/2014 15:51 | 11/21/2014 16:02 | 20.08 | 11.85 | | 5 SMS03-SUBLIMITY | | 4 SMS | | 701 SW LUPINE CT (MapBook:4230), SUBLIMITY (SW |
| SMS2014111220101 | SMS14022637 | Citizen Contact / Assist | A194 | 11/22/2014 13:58 | 11/22/2014 14:21 | | 11/22/2014 15:05 | | 44.70 | | 1 SMS03-SUBLIMITY | | 4 SMS | | 528 SE CHURCH ST (MapBook:4230), SUBLIMITY (SE / |
| SMS2014111240186 | SMS14022785 | Accident Hit and Run | A166 | 11/24/2014 17:41 | 11/24/2014 18:28 | | 11/24/2014 19:53 | | 84.28 | | 5 SMS03-SUBLIMITY | | 4 SMS | | 135 SW HENDRICK ST (MapBook:4230), SUBLIMITY 9; |
| SMS2014111250046 | SMS14022814 | Driving Complaint | A029 | 11/25/2014 9:38 | 11/25/2014 9:41 | 11/25/2014 9:44 | 11/25/2014 11:37 | 3.83 | 112.25 | | 5 SMS03-SUBLIMITY | | 4 SMS | | 135 SW HENDRICK ST (MapBook:4230), SUBLIMITY 9; |
| SMS2014111260135 | | Traff Stop / Violation | A114 | 11/26/2014 14:03 | 11/26/2014 14:03 | 11/26/2014 14:03 | 11/26/2014 14:21 | 0.02 | 18.85 | | 0 SMS03-SUBLIMITY | T6 | SMS | | 390 SE CHURCH ST (MapBook:4230), SUBLIMITY (SE P |
| SMS2014111260158 | SMS14022912 | Assist Other Agency | A195 | 11/26/2014 15:00 | 11/26/2014 15:00 | 11/26/2014 15:00 | 11/26/2014 15:47 | 0.02 | 47.18 | | 5 SMS03-SUBLIMITY | | 4 SMS | | 115 NW PARKER ST (115 NW PARKER ST, @SUBLIMI |
| SMS2014111260165 | SMS14022916 | Citizen Contact / Assist | A029 | 11/26/2014 15:22 | 11/26/2014 16:18 | 11/26/2014 16:34 | 11/26/2014 16:44 | 16.17 | 10.20 | | 5 SMS03-SUBLIMITY | | 4 SMS | | 353 NW HEATHER AV # (MapBook:4230), SUBLIMITY |
| SMS2014111260189 | SMS14022923 | Miscellaneous Crime | A029 | 11/26/2014 17:22 | 11/26/2014 17:26 | 11/26/2014 17:39 | 11/26/2014 17:50 | 13.23 | 10.70 | | 5 SMS03-SUBLIMITY | | 5 SMS | | 114 SE CHURCH ST (MapBook:4230), @SUBLIMITY MI |
| SMS2014111270017 | SMS14022966 | Check Welfare | A141 | 11/27/2014 2:29 | 11/27/2014 4:33 | | 11/27/2014 4:54 | | 20.72 | | 5 SMS03-SUBLIMITY | | 4 SMS | | 112 NW CRATER ST (MapBook:4230), SUBLIMITY |
| SMS2014111290028 | | #N/A | | 11/29/2014 9:40 | | | 11/29/2014 9:52 | | | | 7 SMS03-SUBLIMITY | | 5 SMS | | 371 E MAIN ST (MapBook:4230), @ST BONIFACE CAT |
| SMS2014111290084 | SMS14023118 | | A194 | 11/29/2014 17:07 | 11/29/2014 17:11 | 11/29/2014 17:45 | 11/29/2014 18:07 | 33.18 | 22.37 | | 5 SMS03-SUBLIMITY | | 3 SMS | | 334 NW MELROSE ST (MapBook:4230), SUBLIMITY (N |
| SMS2014111300093 | SMS14023159 | | A041 | 11/30/2014 13:03 | 11/30/2014 13:03 | 11/30/2014 13:18 | 11/30/2014 14:51 | 14.90 | 93.27 | | 1 SMS03-SUBLIMITY | | 3 SMS | | 485 NW SUNRISE CT (MapBook:4230), SUBLIMITY (NV |
| SMS2014111300102 | SMS14023164 | | A041 | 11/30/2014 13:56 | 11/30/2014 14:24 | 11/30/2014 14:55 | 11/30/2014 15:15 | 30.47 | 20.90 | | 5 SMS03-SUBLIMITY | | 4 SMS | | 186 SE DOVE DR (MapBook:4230), SUBLIMITY (SE CHI |
| SMS2014111300168 | SMS14023191 | | A164 | 11/30/2014 21:26 | 11/30/2014 22:35 | | 11/30/2014 22:56 | | 21.90 | | 5 SMS03-SUBLIMITY | | 4 SMS | | 214 SW 9TH ST (MapBook:4330), SUBLIMITY (SW DA |