

Top Calls for Service Sublimity - June 2015

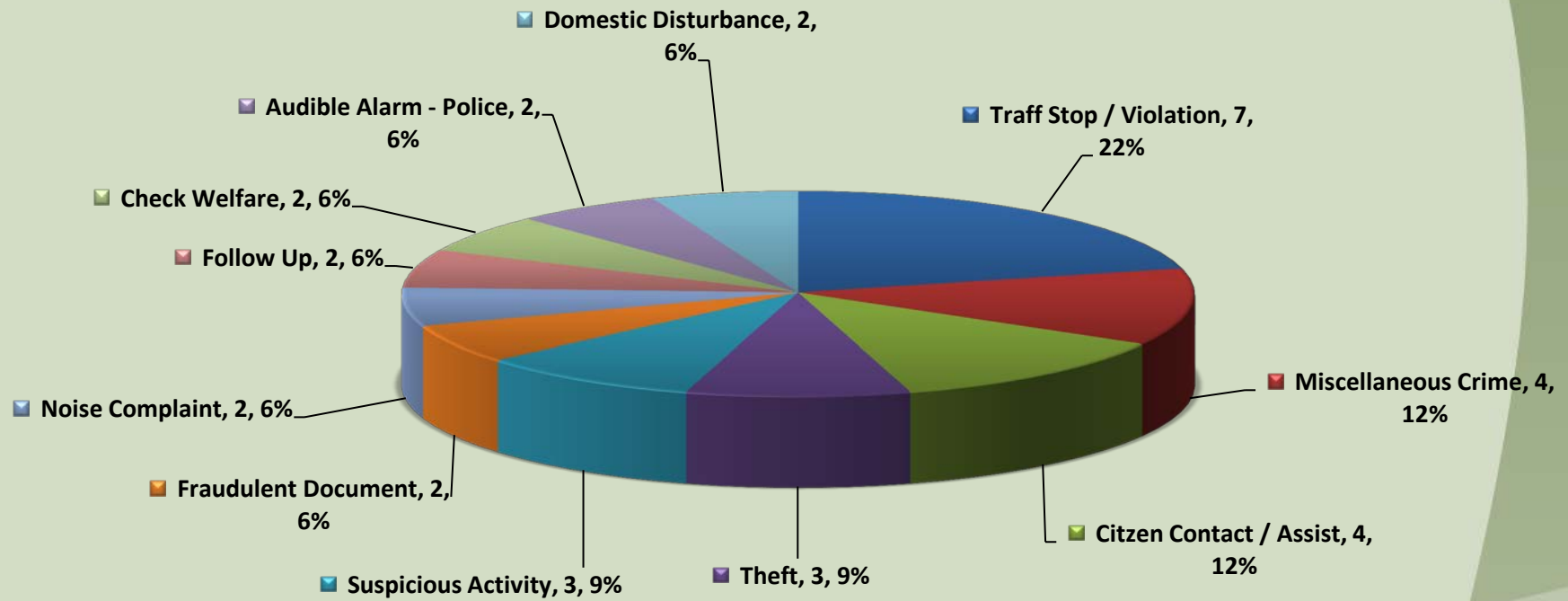

Call Type by Primary Deputy Sublimity - June 2015

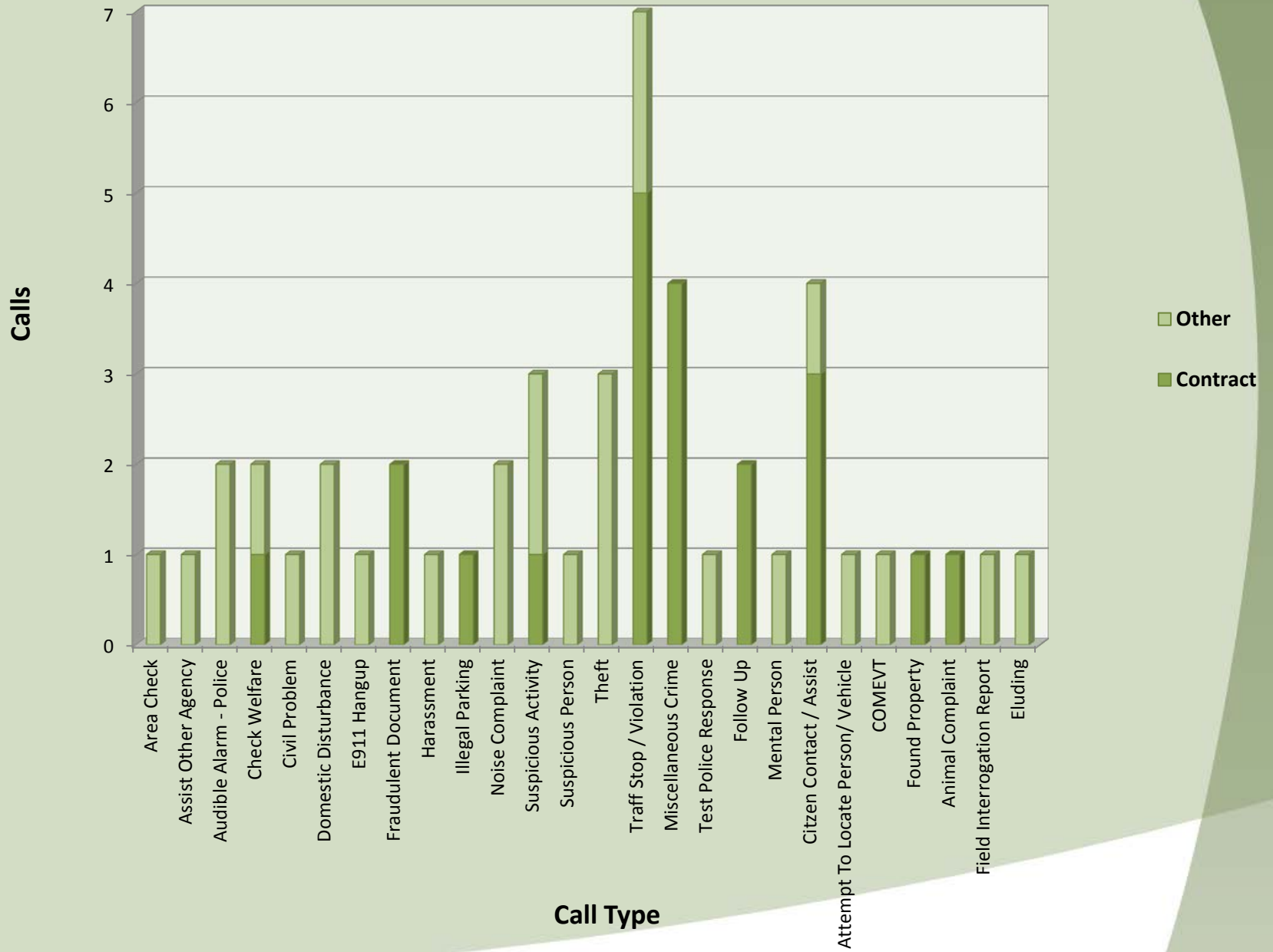

**Calls for Service by Hours Range
Sublimity - June 2015**

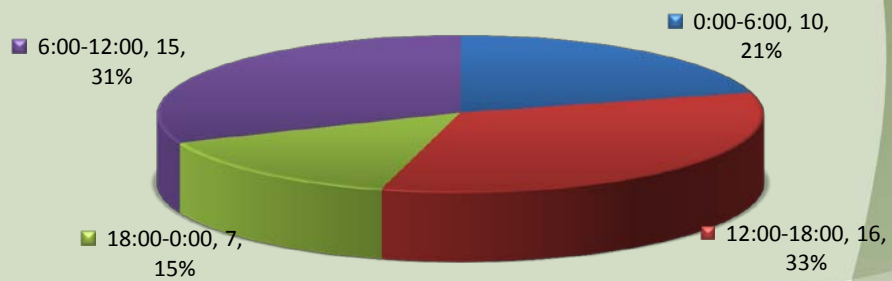

**Calls for Service by Day of Week
Sublimity - June 2015**

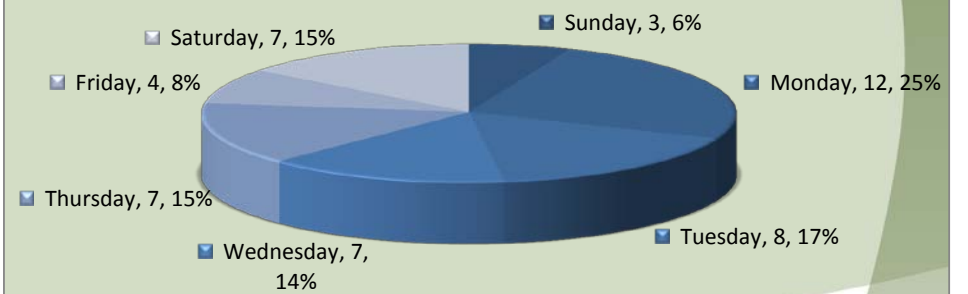

Average Call Length Sublimity - June 2015

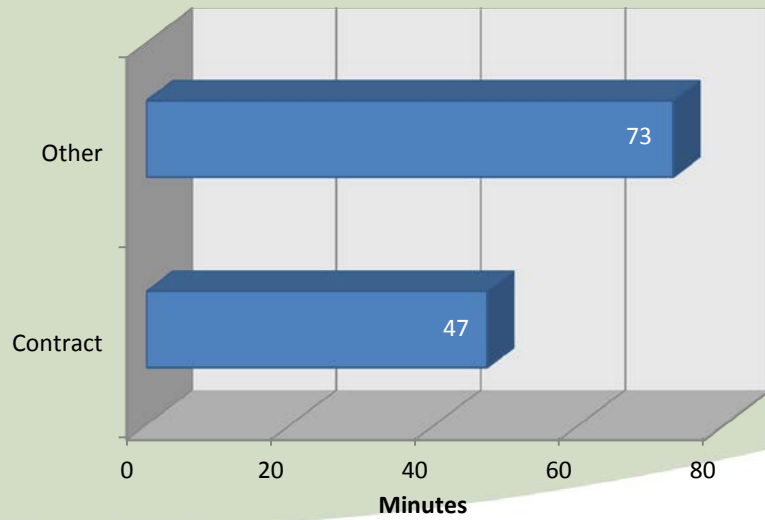

Total Call Length Sublimity - June 2015

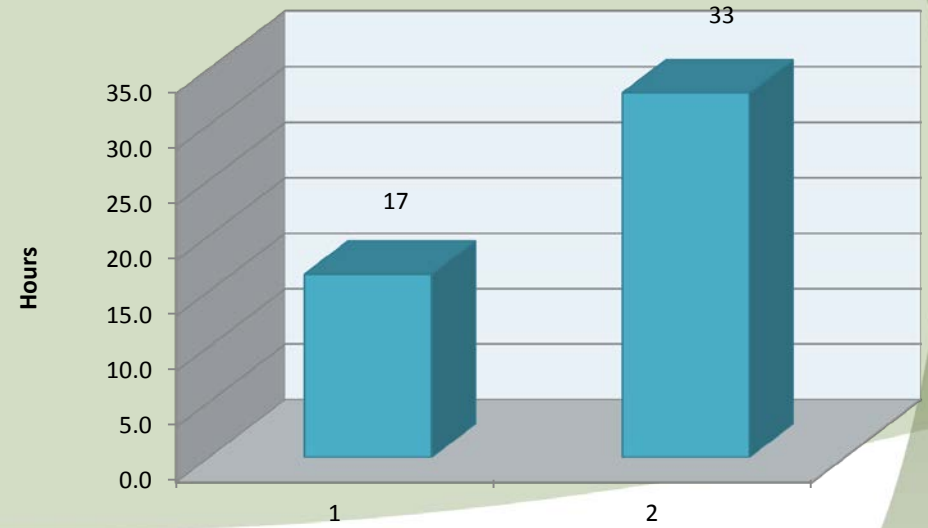

Average Call Arrival Time Sublimity - June 2015

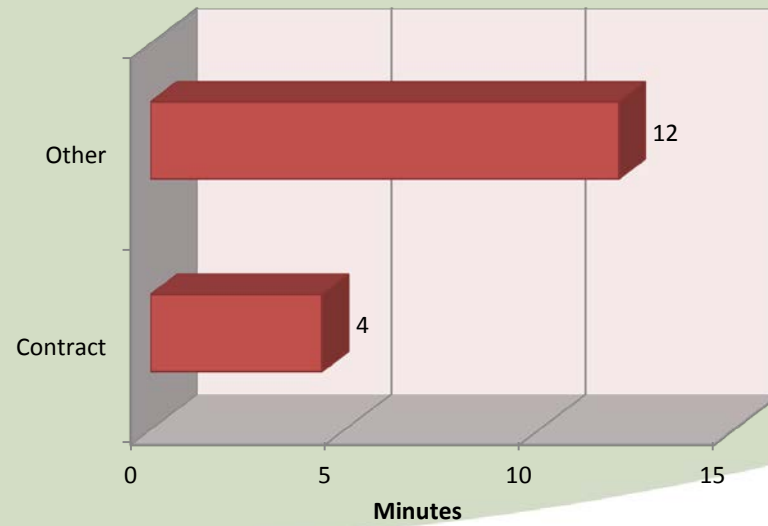

Calls by Primary Deputy Sublimity - June 2015

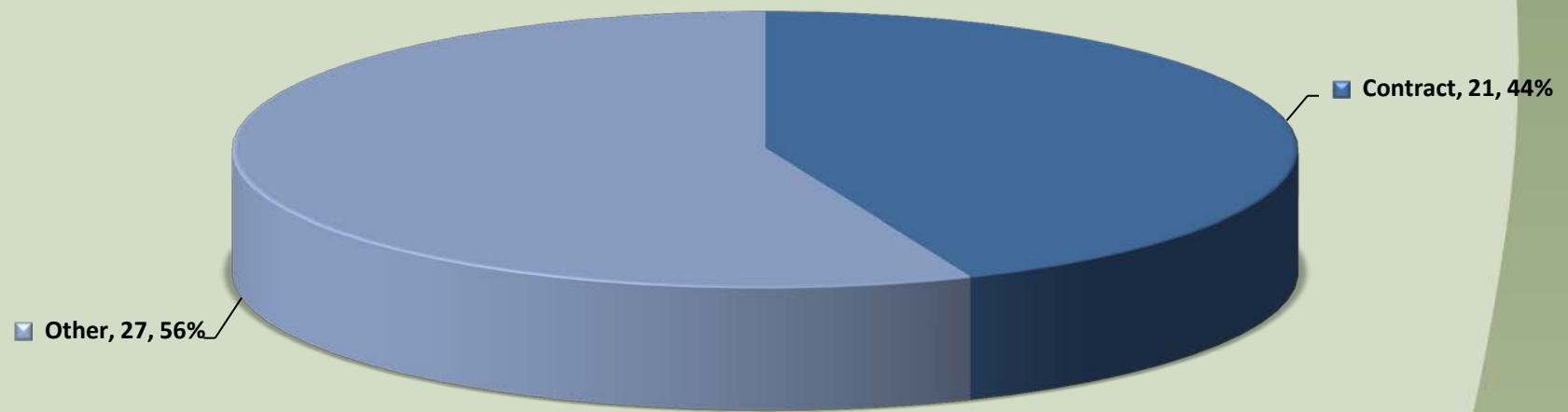

June 2014 vs June 2015

Sublimity

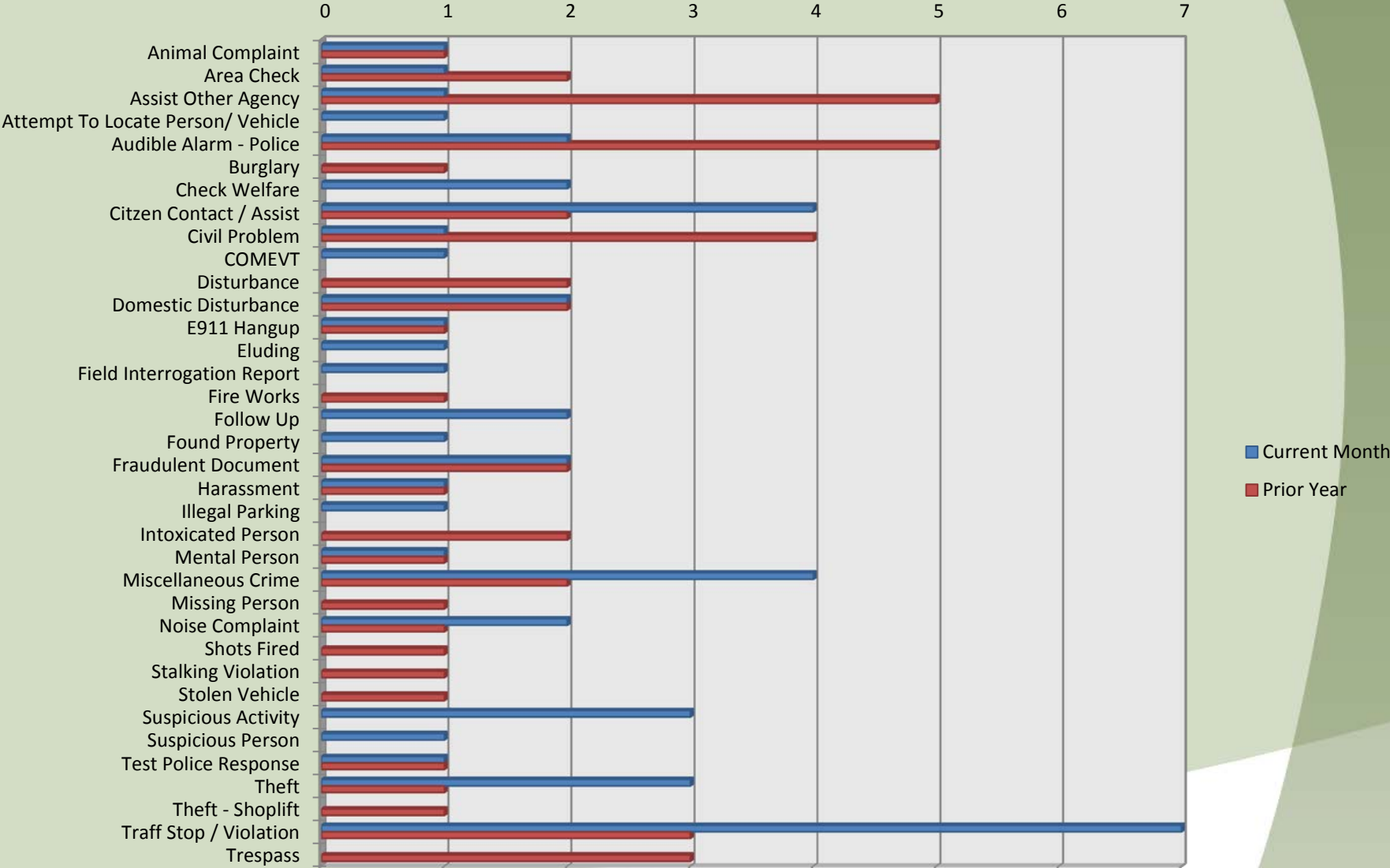

Number of Calls

| EVENTID | Combined Type | CREATE DATE | DISPATCH DATE | ARRIVAL DATE | CLEARED DATE | Arrival in Minutes | Call Length in Minutes | PRIORITY | LOCATION | Day of Week | Deputy |
|-----------------|-----------------------------------|-----------------|-----------------|-----------------|-----------------|--------------------|------------------------|----------|---|-------------|----------|
| SMS201506010177 | Attempt To Locate Person/ Vehicle | 6/1/2015 21:17 | 6/1/2015 21:55 | | 6/1/2015 22:02 | | | 7.53 | 5 SE 7TH ST, SUBLIMITY/5 CENTER ST, SUBLIMITY(MapBook:4230) | Monday | Other |
| SMS201506030050 | Suspicious Activity | 6/3/2015 9:28 | 6/3/2015 9:33 | 6/3/2015 10:38 | 6/3/2015 15:19 | 65.43 | 280.48 | 4 | 514 NE OVERLOOK WY (MapBook:4230), SUBLIMITY (NE HI | Wednesday | Contract |
| SMS201506040059 | Traffic Stop / Violation | 6/4/2015 9:23 | 6/4/2015 9:23 | 6/4/2015 9:23 | 6/4/2015 9:39 | 0.00 | 15.75 | T6 | 500 NE STARR ST (MapBook:4230), SUBLIMITY 97385 (NE B | Thursday | Contract |
| SMS201506050003 | Domestic Disturbance | 6/5/2015 1:30 | 6/5/2015 1:31 | 6/5/2015 1:41 | 6/5/2015 4:08 | 9.42 | 147.12 | 3 | SW CASCADE MEADOW DR/S CENTER ST (MapBook:4230) | Friday | Other |
| SMS201506050021 | Theft | 6/5/2015 7:47 | 6/5/2015 7:56 | | 6/5/2015 19:26 | | 689.25 | 4 | 425 NW MELROSE ST (MapBook:4230), SUBLIMITY (NW 5TH | Friday | Other |
| SMS201506060042 | Citizen Contact / Assist | 6/6/2015 9:43 | 6/6/2015 9:43 | 6/6/2015 9:43 | 6/6/2015 9:50 | 0.00 | 7.23 | 4 | 115 NW PARKER ST (MapBook:4230), SUBLIMITY (NW STAR | Saturday | Contract |
| SMS201506060065 | COMVEY | 6/6/2015 11:04 | 6/6/2015 11:04 | 6/6/2015 11:04 | 6/6/2015 15:55 | 0.00 | 291.17 | 4 | 115 NW PARKER ST (MapBook:4230), SUBLIMITY (NW STAR | Saturday | Other |
| SMS201506070087 | Theft | 6/7/2015 13:14 | 6/7/2015 13:34 | | 6/7/2015 14:29 | | 55.67 | 4 | 70 SW EMERALD PL (MapBook:4230), SUBLIMITY | Sunday | Other |
| SMS201506080002 | Suspicious Activity | 6/8/2015 0:01 | 6/8/2015 0:11 | 6/8/2015 0:27 | 6/8/2015 0:44 | 16.43 | 16.33 | 4 | 390 SE CHURCH ST (MapBook:4230), SUBLIMITY (SE PINE S | Monday | Other |
| SMS201506080194 | Civil Problem | 6/8/2015 19:06 | 6/8/2015 19:06 | 6/8/2015 19:06 | 6/8/2015 19:25 | 0.02 | 18.73 | 4 | 701 SW LUPINE CT (MapBook:4230), SUBLIMITY (SW CASCA | Monday | Other |
| SMS201506090088 | Miscellaneous Crime | 6/9/2015 10:35 | 6/9/2015 10:35 | 6/9/2015 10:35 | 6/9/2015 10:49 | 0.02 | 14.80 | 4 | 300 SW SUBLIMITY BV (MapBook:4230), SUBLIMITY (CASCA | Tuesday | Contract |
| SMS201506090112 | Traffic Stop / Violation | 6/9/2015 11:42 | 6/9/2015 11:42 | 6/9/2015 11:42 | 6/9/2015 12:07 | 0.00 | 25.25 | T6 | S CENTER ST, SUBLIMITY/SW 9TH ST, SUBLIMITY(MapBook:4230) | Tuesday | Contract |
| SMS201506090195 | E911 Hangup | 6/9/2015 16:53 | 6/9/2015 16:54 | 6/9/2015 17:06 | 6/9/2015 17:38 | 11.18 | 31.97 | 3 | 245 NW JOHNSON ST (MapBook:4230), @SUBLIMITY CITY I | Tuesday | Other |
| SMS201506100138 | Miscellaneous Crime | 6/10/2015 14:28 | 6/10/2015 14:28 | 6/10/2015 14:28 | 6/10/2015 14:45 | 0.00 | 17.38 | 4 | 330 NE STARR ST (MapBook:4230), SUBLIMITY (NE PINE ST, | Wednesday | Contract |
| SMS201506100150 | Fraudulent Document | 6/10/2015 14:58 | 6/10/2015 15:02 | 6/10/2015 15:07 | 6/10/2015 15:53 | 5.17 | 45.68 | 4 | 721 SE CONIFER CT (MapBook:4230), @MARIAN ESTATES, I | Wednesday | Contract |
| SMS201506110158 | Traffic Stop / Violation | 6/11/2015 15:31 | 6/11/2015 15:31 | 6/11/2015 15:31 | 6/11/2015 15:41 | 0.00 | 10.10 | T6 | S CENTER ST/SW 9TH ST (MapBook:4230) | Thursday | Contract |
| SMS201506110163 | Fraudulent Document | 6/11/2015 15:48 | 6/11/2015 16:00 | 6/11/2015 16:03 | 6/11/2015 16:29 | 3.78 | 25.38 | 4 | 214 SW 9TH ST (MapBook:4230), SUBLIMITY (SW DALMATI | Thursday | Contract |
| SMS201506110196 | Audible Alarm - Police | 6/11/2015 17:28 | 6/11/2015 17:29 | 6/11/2015 17:51 | 6/11/2015 18:43 | 22.32 | 51.80 | 5 | 853 SE CHURCH ST SE (MapBook:4231), SUBLIMITY (COON | Thursday | Other |
| SMS201506130026 | Citizen Contact / Assist | 6/13/2015 9:42 | 6/13/2015 9:50 | | 6/13/2015 10:06 | | 16.18 | 4 | 375 SE CHURCH ST (MapBook:4230), @ST BONIFACE CATHI | Saturday | Other |
| SMS201506150051 | Check Welfare | 6/15/2015 10:27 | 6/15/2015 10:40 | 6/15/2015 10:46 | 6/15/2015 12:04 | 6.35 | 78.25 | 3 | 415 NW MELROSE ST (MapBook:4230), SUBLIMITY (NW 5TH | Monday | Contract |
| SMS201506150077 | Traffic Stop / Violation | 6/15/2015 12:02 | 6/15/2015 12:02 | 6/15/2015 12:02 | 6/15/2015 12:17 | 0.00 | 15.02 | T6 | 200 NE CREST ST (MapBook:4230), SUBLIMITY 97385 (NE B | Monday | Contract |
| SMS201506150183 | Domestic Disturbance | 6/15/2015 21:18 | 6/15/2015 21:19 | 6/15/2015 21:35 | 6/15/2015 23:06 | 15.72 | 91.62 | 3 | 222 W MAIN ST (MapBook:4230), SUBLIMITY (NW PARKER | Monday | Other |
| SMS201506160089 | Miscellaneous Crime | 6/16/2015 12:02 | 6/16/2015 12:02 | 6/16/2015 12:02 | 6/16/2015 12:36 | 0.02 | 34.15 | 4 | 222 W MAIN ST (MapBook:4230), SUBLIMITY (NW PARKER | Tuesday | Contract |
| SMS201506160095 | Traffic Stop / Violation | 6/16/2015 13:01 | 6/16/2015 13:01 | 6/16/2015 13:01 | 6/16/2015 13:10 | 0.00 | 9.27 | T6 | 500 NW STARR ST (MapBook:4230), MARION COUNTY 9738 | Tuesday | Contract |
| SMS201506160144 | Found Property | 6/16/2015 16:05 | 6/16/2015 16:05 | 6/16/2015 16:05 | 6/16/2015 17:14 | 0.02 | 69.22 | 4 | 516 SW 9TH ST (MapBook:4230), SUBLIMITY (SW EMERALD | Tuesday | Contract |
| SMS201506160145 | Illegal Parking | 6/16/2015 16:08 | 6/16/2015 17:25 | 6/16/2015 17:27 | 6/16/2015 17:33 | 2.72 | 5.30 | 4 | NE ROSE TREE DR, SUBLIMITY/NE PINE VIEW DR, SUBLIMIT | Tuesday | Contract |
| SMS201506170076 | Animal Complaint | 6/17/2015 12:33 | 6/17/2015 12:33 | 6/17/2015 12:33 | 6/17/2015 12:46 | 0.00 | 12.72 | 4 | 210 NW 4TH CT (MapBook:4230), SUBLIMITY (NW PARKER | Wednesday | Contract |
| SMS201506200030 | Assist Other Agency | 6/20/2015 6:52 | 6/20/2015 6:52 | 6/20/2015 6:52 | 6/20/2015 7:57 | 0.02 | 64.95 | 5 | 482 S CENTER ST (MapBook:4230), SUBLIMITY (SW DIVISIO | Saturday | Other |
| SMS201506200153 | Harassment | 6/20/2015 21:45 | 6/20/2015 22:53 | | 6/20/2015 23:33 | | 39.47 | 4 | *** WILL CALL*** 365 NE STARR ST #APT 26 (MapBook:42 | Saturday | Other |
| SMS201506210121 | Suspicious Person | 6/21/2015 19:25 | 6/21/2015 20:32 | 6/21/2015 20:56 | 6/21/2015 22:29 | 24.22 | 92.68 | 4 | 414 SW 9TH ST (MapBook:4230), SUBLIMITY (SW DALMATI | Sunday | Other |
| SMS201506230086 | Suspicious Activity | 6/23/2015 12:36 | 6/23/2015 12:38 | 6/23/2015 12:45 | 6/23/2015 13:28 | 7.63 | 42.23 | 3 | 101 S CENTER ST (MapBook:4230), @DITTERS TOWN SQUA | Tuesday | Other |
| SMS201506240056 | Follow Up | 6/24/2015 9:39 | 6/24/2015 9:39 | 6/24/2015 9:39 | 6/24/2015 10:34 | 0.00 | 55.52 | 4 | N CENTER ST, SUBLIMITY/E MAIN ST, SUBLIMITY(MapBook:4230) | Wednesday | Contract |
| SMS201506240059 | Test Police Response | 6/24/2015 9:56 | 6/24/2015 9:56 | 6/24/2015 10:02 | | | 6.02 | 3 | 101 S CENTER ST (MapBook:4230), @DITTERS TOWN SQUA | Wednesday | Contract |
| SMS201506240060 | Field Interrogation Report | 6/24/2015 9:57 | 6/24/2015 9:57 | 6/24/2015 9:57 | 6/24/2015 10:20 | 0.00 | 23.02 | T6 | 100 NW JOHNSON ST (MapBook:4230), SUBLIMITY, 97385 | Wednesday | Other |
| SMS201506250078 | Miscellaneous Crime | 6/25/2015 10:58 | 6/25/2015 11:31 | 6/25/2015 11:40 | 6/25/2015 14:21 | 8.73 | 161.73 | 4 | 516 SW 9TH ST (MapBook:4230), SUBLIMITY (SW EMERALD | Thursday | Contract |
| SMS201506250131 | Audible Alarm - Police | 6/25/2015 20:09 | 6/25/2015 20:13 | | 6/25/2015 20:19 | | 6.08 | 5 | 400 SW SUBLIMITY BV (MapBook:4230), @STEVIE WHEELER | Thursday | Other |
| SMS201506250236 | Mental Person | 6/25/2015 20:45 | 6/25/2015 20:51 | 6/25/2015 21:04 | 6/25/2015 21:33 | 13.33 | 29.02 | 3 | 516 SW 9TH ST (MapBook:4230), SUBLIMITY (SW EMERALD | Thursday | Other |
| SMS201506260162 | Traffic Stop / Violation | 6/26/2015 16:31 | 6/26/2015 16:31 | 6/26/2015 16:31 | 6/26/2015 16:41 | 0.00 | 9.70 | T6 | NW STARR ST/NW HARTMANN AVI(MapBook:4230) | Friday | Other |
| SMS201506260184 | Theft | 6/26/2015 19:09 | 6/26/2015 20:15 | 6/26/2015 20:17 | 6/26/2015 20:36 | 2.17 | 19.03 | 4 | 515 NW CRATER PL (MapBook:4230), SUBLIMITY (/NW CRF | Friday | Other |
| SMS201506270191 | Noise Complaint | 6/27/2015 19:11 | 6/27/2015 19:12 | 6/27/2015 19:50 | 6/27/2015 20:11 | 37.03 | 21.50 | 4 | 657 NE PINE ST (MapBook:4230), SUBLIMITY (/NE CHERRY | Saturday | Other |
| SMS201506270196 | Noise Complaint | 6/27/2015 20:11 | 6/28/2015 2:36 | 6/28/2015 2:55 | 6/28/2015 3:05 | 18.47 | 9.90 | 4 | 657 NE PINE ST (MapBook:4230), SUBLIMITY (/NE CHERRY | Saturday | Other |
| SMS201506280159 | Check Welfare | 6/28/2015 21:53 | 6/28/2015 21:58 | 6/28/2015 23:01 | 6/28/2015 23:26 | 62.75 | 25.88 | 3 | 220 SW DIVISION ST #5GT (MapBook:4230), SUBLIMITY (S | Sunday | Other |
| SMS201506290033 | Citizen Contact / Assist | 6/29/2015 8:05 | 6/29/2015 8:06 | 6/29/2015 8:06 | 6/29/2015 8:12 | 0.00 | 6.85 | 4 | 211 NW STARR ST (MapBook:4230), SUBLIMITY (NW PARKE | Monday | Contract |
| SMS201506290034 | Citizen Contact / Assist | 6/29/2015 8:10 | 6/29/2015 8:10 | 6/29/2015 8:10 | 6/29/2015 9:31 | 0.02 | 81.17 | 4 | 501 SW LUPINE CT (MapBook:4230), SUBLIMITY | Monday | Contract |
| SMS201506290036 | Traffic Stop / Violation | 6/29/2015 9:26 | 6/29/2015 9:26 | 6/29/2015 9:26 | 6/29/2015 9:37 | 0.02 | 10.50 | T6 | 243 N CENTER ST (MapBook:4230), SUBLIMITY (NE CREST S | Monday | Other |
| SMS201506290059 | Area Check | 6/29/2015 9:35 | 6/29/2015 9:35 | 6/29/2015 9:35 | 6/29/2015 9:41 | 0.02 | 6.53 | 4 | N CENTER ST/NE CREST ST(MapBook:4230) | Monday | Other |
| SMS201506290121 | Follow Up | 6/29/2015 13:41 | 6/29/2015 13:41 | 6/29/2015 13:41 | 6/29/2015 14:01 | 0.00 | 20.10 | 4 | 73 SW EMERALD PL (MapBook:4230), SUBLIMITY | Monday | Contract |
| SMS201506290185 | Eluding | 6/29/2015 17:50 | 6/29/2015 17:50 | 6/29/2015 17:50 | 6/29/2015 20:17 | 0.02 | 146.87 | 6 | N CENTER ST, SUBLIMITY/NE STARR ST, SUBLIMITY(MapBo | Monday | Other |