

Top Calls for Service Sublimity - October 2015

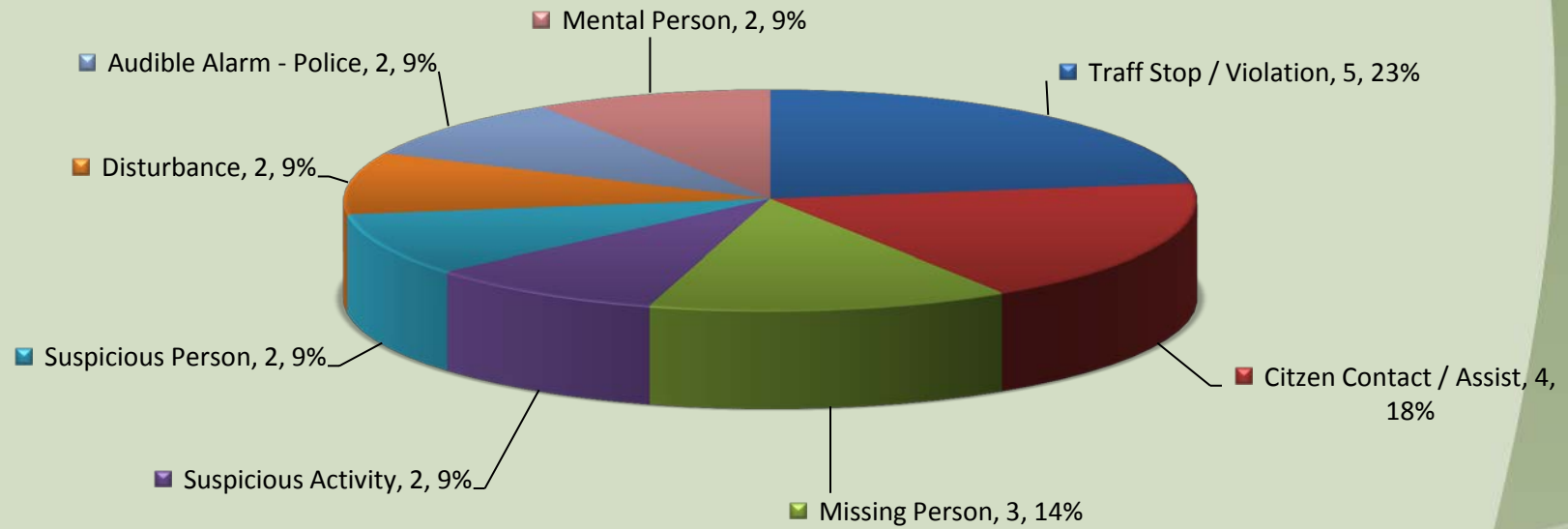

Call Type by Primary Deputy Sublimity - October 2015

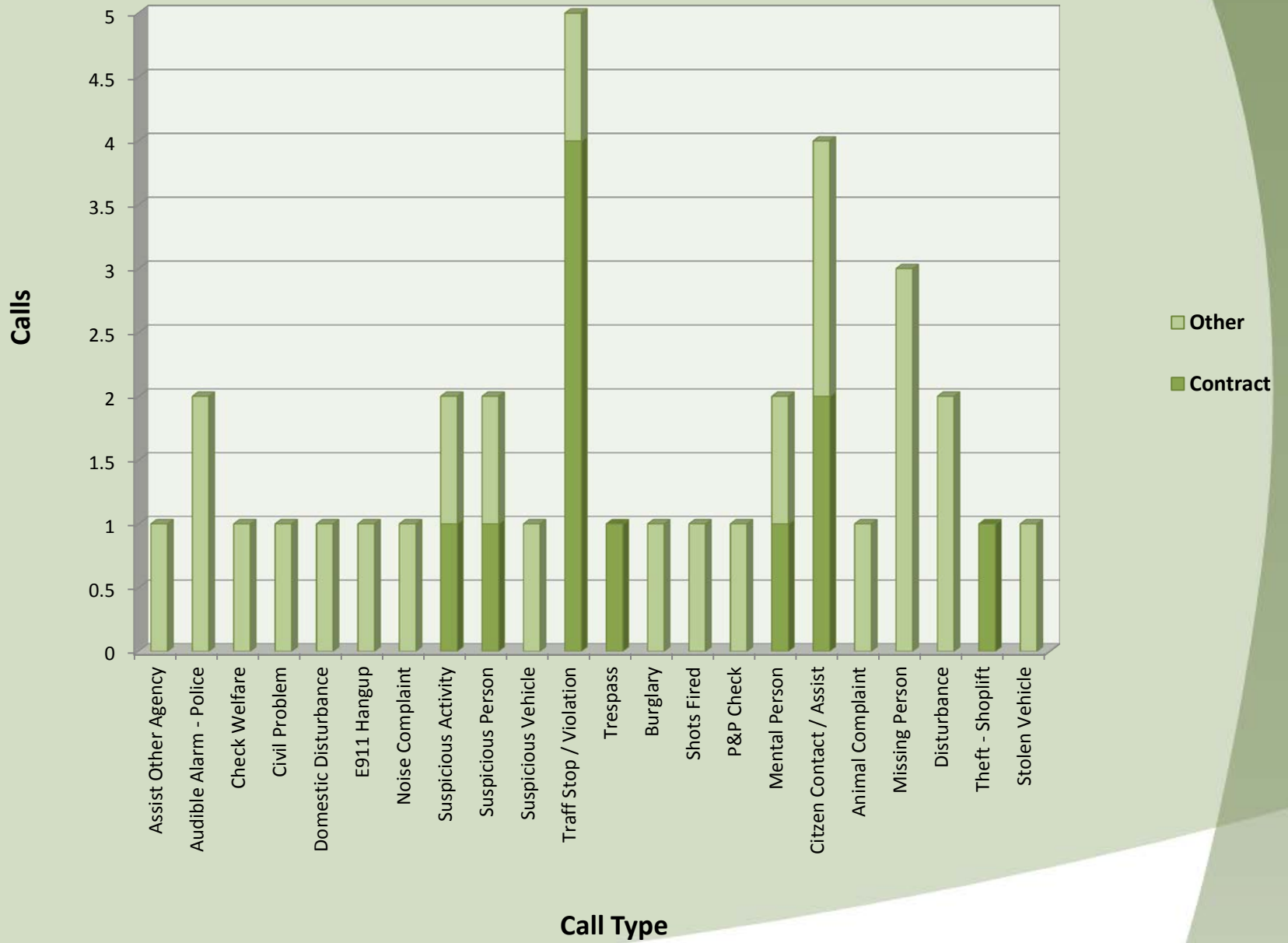

**Calls for Service by Hours Range
Sublimity - October 2015**

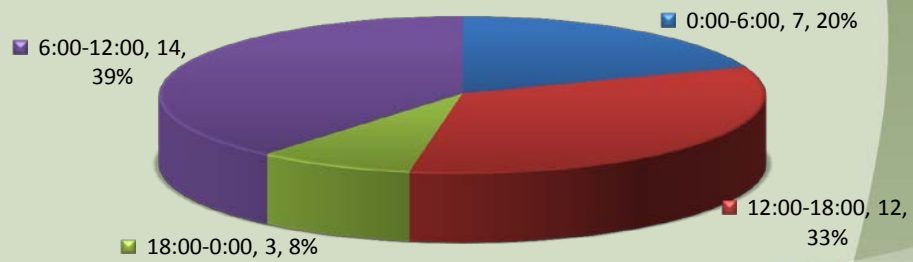

**Calls for Service by Day of Week
Sublimity - October 2015**

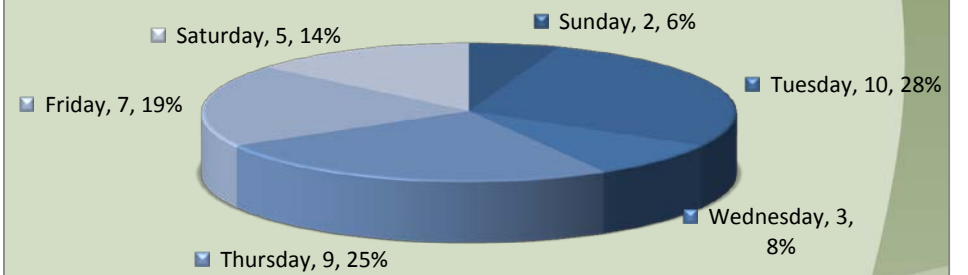

Average Call Length Sublimity - October 2015

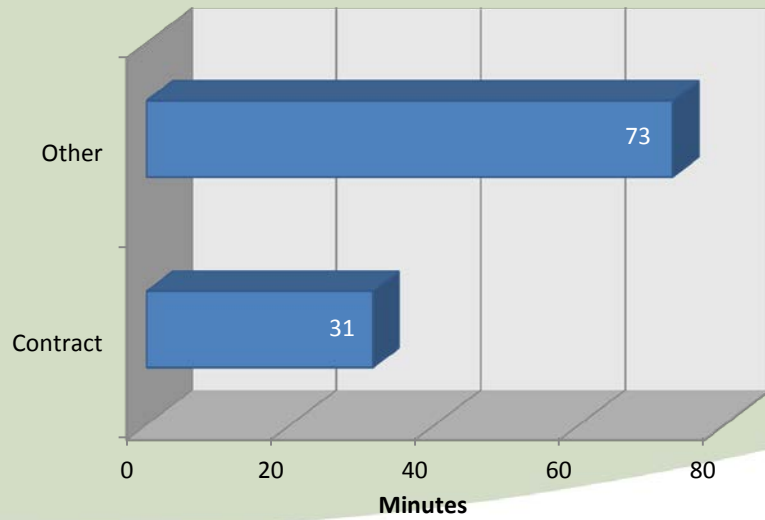

Total Call Length Sublimity - October 2015

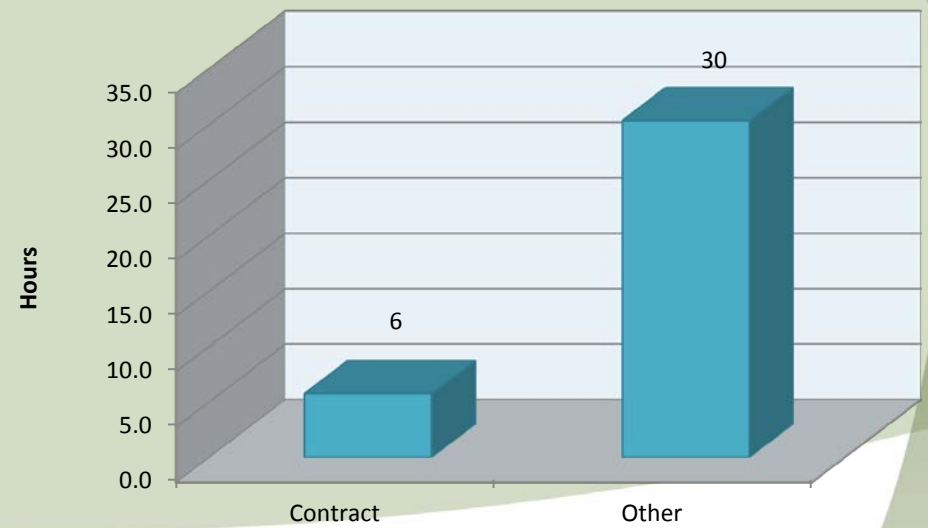

Average Call Arrival Time Sublimity - October 2015

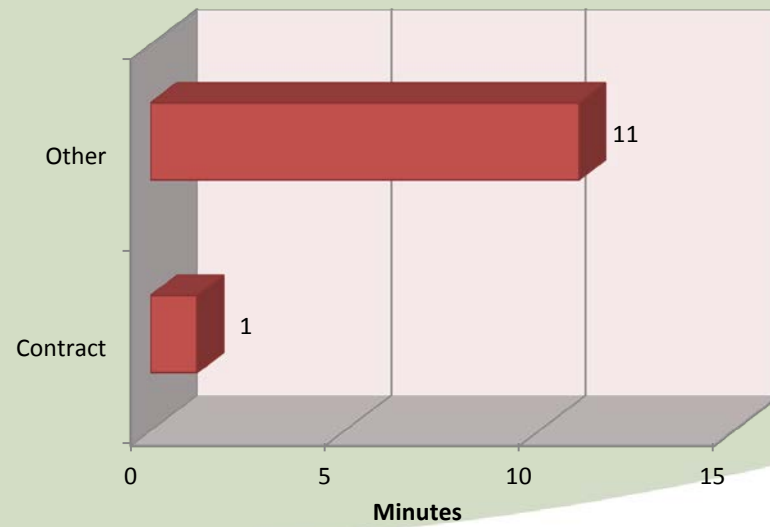

Calls by Primary Deputy Sublimity - October 2015

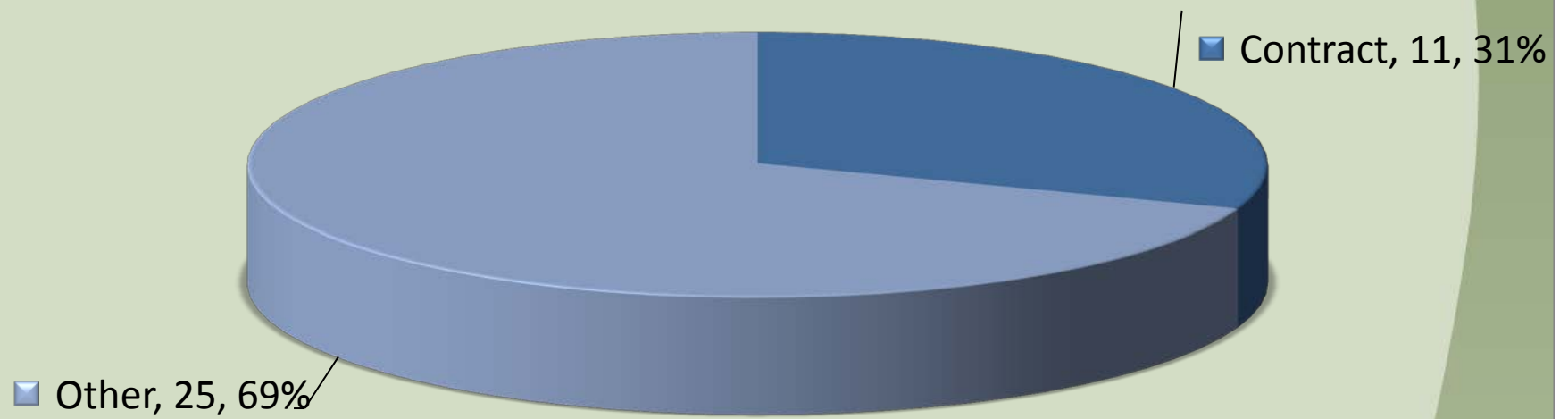

October 2014 vs October 2015

Sublimity

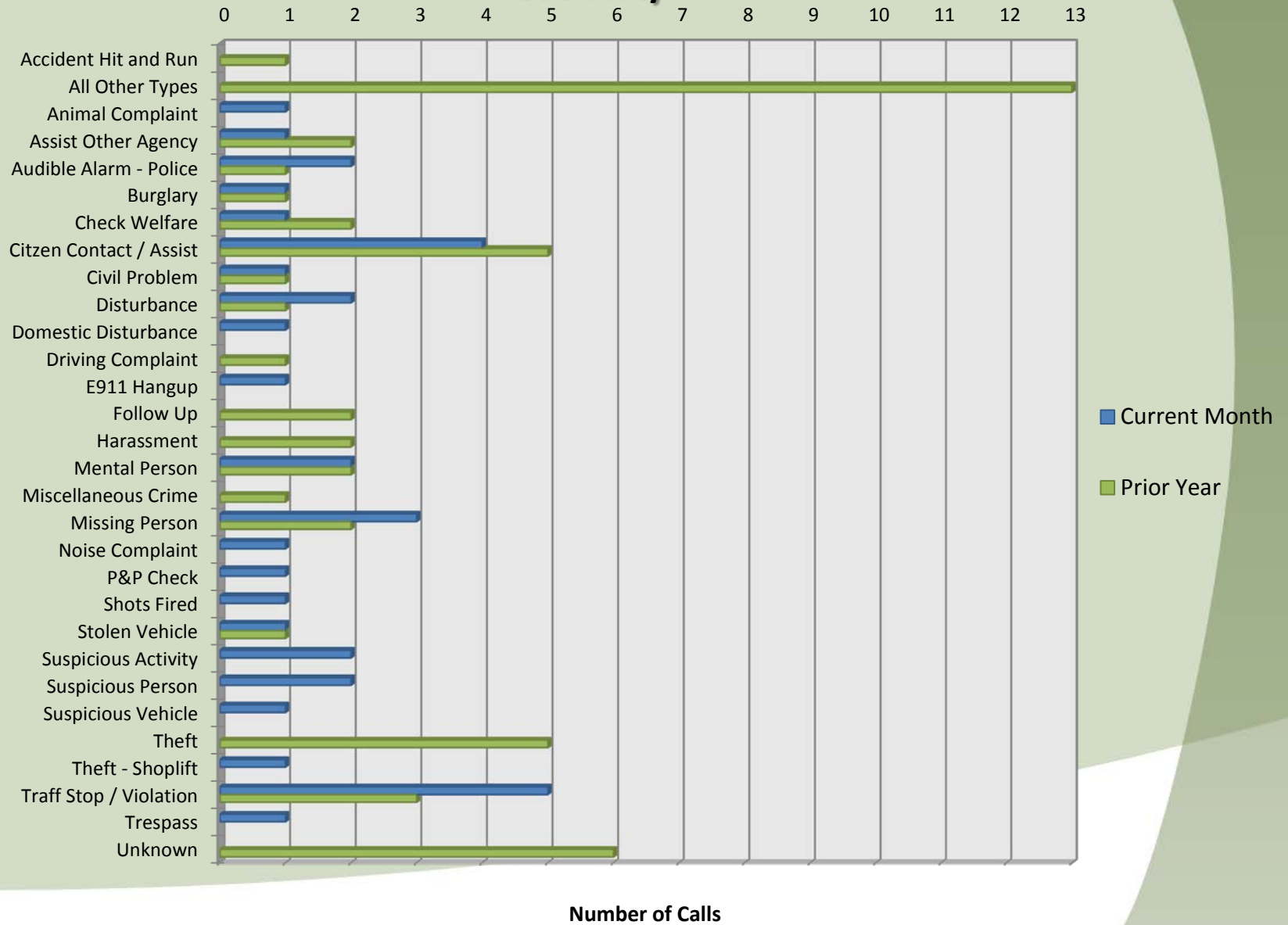

EVENTID	Combined Type	PRIMARY UNIT	DISPATCH DATE	ARRIVAL DATE	CLEARED DATE	Arrival In Minutes	Call Length in Minutes	LOCATION	Day of Week	Time of Day	Hour Range	Deputy
SMS201510010013	Audible Alarm - Poli	A141	10/1/2015 5:09		10/1/2015 5:15		5.67	431 E MAIN ST (431 E MAIN ST, @SUBLIM	Thursday	0:00	0:00-6:00	Other
SMS201510010030	Noise Complaint		10/1/2015 7:52		10/1/2015 8:03		11.60	315 NW HARTMANN AV (MapBook:4230),	Thursday	0:00	0:00-6:00	Other
SMS201510010081	P&P Check	A403	10/1/2015 11:00	10/1/2015 11:00	10/1/2015 11:15	0.00	15.90	545 SE ARBOR CT (MapBook:4230), SUBLI	Thursday	11:00	6:00-12:00	Other
SMS201510060005	Check Welfare	A134	10/6/2015 4:07		10/6/2015 4:15		8.00	5W 9TH ST, SUBLIMITY/S CENTER ST, SUBL	Tuesday	0:00	0:00-6:00	Other
SMS201510060011	Traffic Stop / Violatio	A114	10/6/2015 7:32	10/6/2015 7:32	10/6/2015 7:43	0.00	10.50	500 NW STARR ST SE (MapBook:4230), MA	Tuesday	7:32	6:00-12:00	Contract
SMS201510060111	Traffic Stop / Violatio	A114	10/6/2015 14:35	10/6/2015 14:35	10/6/2015 14:46	0.00	10.72	300 NW STARR ST (MapBook:4230), SUBLI	Tuesday	14:35	12:00-18:00	Contract
SMS201510070019	Citizen Contact / Assi	A114	10/7/2015 7:25	10/7/2015 7:25	10/7/2015 7:35	0.00	10.35	617 W MAIN ST (MapBook:4230), SUBLIMI	Wednesday	7:25	6:00-12:00	Contract
SMS201510080034	Audible Alarm - Poli	A029	10/8/2015 9:03	10/8/2015 9:13	10/8/2015 10:10	9.42	57.30	722 SE CONIFER CT (MapBook:4230), SUBLI	Thursday	9:03	6:00-12:00	Other
SMS201510090027	Theft - Shoplift	A114	10/9/2015 7:20	10/9/2015 7:20	10/9/2015 7:41	0.00	21.58	854 SW FOXHILL AV (MapBook:4230), SUBLI	Friday	7:20	6:00-12:00	Contract
SMS201510100035	Shots Fired	A046	10/10/2015 8:15	10/10/2015 8:24	10/10/2015 9:06	8.78	42.05	211 SW 9TH ST (MapBook:4330), SUBLIMI	Saturday	8:15	6:00-12:00	Other
SMS201510100079	Burglary	A046	10/10/2015 12:27	10/10/2015 12:35	10/10/2015 14:05	7.82	89.93	1150 NE ROSEWOOD ST (MapBook:4231),	Saturday	12:27	12:00-18:00	Other
SMS201510100085	E911 Hangup	A046	10/10/2015 13:15	10/10/2015 13:25	10/10/2015 18:14	10.10	289.63	580 NW HOLLY ST (MapBook:4230), SUBLI	Saturday	13:15	12:00-18:00	Other
SMS201510110027	Animal Complaint	A046	10/11/2015 10:23	10/11/2015 10:57	10/11/2015 11:43	33.98	46.43	435 NW 5TH ST (MapBook:4230), SUBLIM	Sunday	10:23	6:00-12:00	Other
SMS201510110064	Assist Other Agency	A134	10/11/2015 17:31	10/11/2015 17:43	10/11/2015 21:01	11.65	198.15	390 SE CHURCH ST (MapBook:4230), SUBLI	Sunday	17:31	12:00-18:00	Other
SMS201510130016	Mental Person	A029	10/13/2015 5:35	10/13/2015 5:35	10/13/2015 7:29	0.00	113.48	600 S CENTER ST (MapBook:4230), SUBLIM	Tuesday	5:35	0:00-6:00	Other
SMS201510130019	Suspicious Person	A114	10/13/2015 12:28	10/13/2015 12:36	10/13/2015 12:48	7.58	11.50	504 NW SUNRISE PL (MapBook:4230), SUB	Tuesday	12:28	12:00-18:00	Contract
SMS201510130134	Citizen Contact / Assi	A114	10/13/2015 14:07	10/13/2015 14:07	10/13/2015 14:30	0.02	23.13	390 SE CHURCH ST (MapBook:4230), SUBLI	Tuesday	14:07	12:00-18:00	Contract
SMS201510130206	Missing Person	A145	10/13/2015 22:19		10/13/2015 23:55		95.95	350 SE CHURCH ST (MapBook:4230), SUBLI	Tuesday	0:00	0:00-6:00	Other
SMS201510140175	Missing Person	A145	10/14/2015 18:38		10/14/2015 20:36		117.83	580 NW HOLLY ST (MapBook:4230), SUBLI	Wednesday	0:00	0:00-6:00	Other
SMS201510150014	Disturbance	A029	10/15/2015 6:15	10/15/2015 6:26	10/15/2015 6:58	10.92	31.97	NE STARR ST/NE BROADWAY ST(MapBook	Thursday	6:15	6:00-12:00	Other
SMS201510150066	Citizen Contact / Assi	A154	10/15/2015 10:41	10/15/2015 10:41	10/15/2015 11:03	0.02	22.12	516 SW 9TH ST (MapBook:4330), SUBLIMI	Thursday	10:41	6:00-12:00	Other
SMS201510150119	Disturbance	A029	10/15/2015 13:54	10/15/2015 13:58	10/15/2015 17:43	3.13	225.48	1121 NE ROSEWOOD ST (MapBook:4231),	Thursday	13:54	12:00-18:00	Other
SMS201510160050	Mental Person	A114	10/16/2015 10:38	10/16/2015 10:43	10/16/2015 13:02	5.42	138.22	325 NE BLOSSOM CT (MapBook:4231), SUE	Friday	10:38	6:00-12:00	Contract
SMS201510160196	Suspicious Activity	A145	10/16/2015 22:05	10/16/2015 22:28	10/16/2015 22:37	23.28	8.83	500 SW 9TH ST (MapBook:4330), SUBLIMI	Friday	22:05	18:00-0:00	Other
SMS201510170050	Suspicious Vehicle	A045	10/17/2015 13:10	10/17/2015 13:51	10/17/2015 15:12	41.42	81.40	NW STARR ST, SUBLIMITY/N CENTER ST, SI	Saturday	13:10	12:00-18:00	Other
SMS201510170107	Domestic Disturbanc	A134	10/17/2015 21:22	10/17/2015 21:39	10/17/2015 23:11	16.63	92.08	325 NE BLOSSOM CT (MapBook:4231), SUE	Saturday	21:22	18:00-0:00	Other
SMS201510200010	Suspicious Activity	A114	10/20/2015 7:26	10/20/2015 7:26	10/20/2015 8:25	0.00	59.30	1150 NE ROSEWOOD ST (MapBook:4231),	Tuesday	7:26	6:00-12:00	Contract
SMS201510210144	Traffic Stop / Violatio	A113	10/21/2015 16:02	10/21/2015 16:02	10/21/2015 16:20	0.00	18.25	NW STARR ST, SUBLIMITY/NW MELROSE S	Wednesday	16:02	12:00-18:00	Other
SMS201510220104	Stolen Vehicle	A029	10/22/2015 13:54	10/22/2015 14:00	10/22/2015 14:50	6.63	49.32	360 SW JOHNSON ST (MapBook:4230), SUI	Thursday	13:54	12:00-18:00	Other
SMS201510220176	Missing Person	A138	10/22/2015 19:38		10/22/2015 19:44		6.08	580 NW HOLLY ST (MapBook:4230), SUBLI	Thursday	0:00	0:00-6:00	Other
SMS201510270021	Traffic Stop / Violatio	A114	10/27/2015 7:20	10/27/2015 7:20	10/27/2015 7:28	0.00	7.47	500 NW STARR ST SE (MapBook:4230), MA	Tuesday	7:20	6:00-12:00	Contract
SMS201510270071	Trespass	A114	10/27/2015 11:25	10/27/2015 11:25	10/27/2015 11:40	0.02	14.62	522 NW HAROLD CT (MapBook:4230), SUB	Tuesday	11:25	6:00-12:00	Contract
SMS201510300031	Traffic Stop / Violatio	A114	10/30/2015 8:35	10/30/2015 8:35	10/30/2015 9:12	0.02	37.43	500 NW STARR ST SE (MapBook:4230), MA	Friday	8:35	6:00-12:00	Contract
SMS201510300080	Civil Problem	A167	10/30/2015 13:01	10/30/2015 13:01	10/30/2015 13:25	0.00	24.72	340 NE CREST ST (MapBook:4230), SUBLIM	Friday	13:01	12:00-18:00	Other
SMS201510300081	Citizen Contact / Assi	A029	10/30/2015 13:07	10/30/2015 13:20	10/30/2015 15:19	13.45	119.33	425 NW MELROSE ST (MapBook:4230), SUI	Friday	13:07	12:00-18:00	Other
SMS201510300150	Suspicious Person	A145	10/30/2015 23:25	10/30/2015 23:37	10/31/2015 0:27	11.92	50.28	SW JOHNSON ST/SW HENDRICK ST(MapBo	Friday	23:25	18:00-0:00	Other