

City of Sublimity Top Calls for Service March 2018

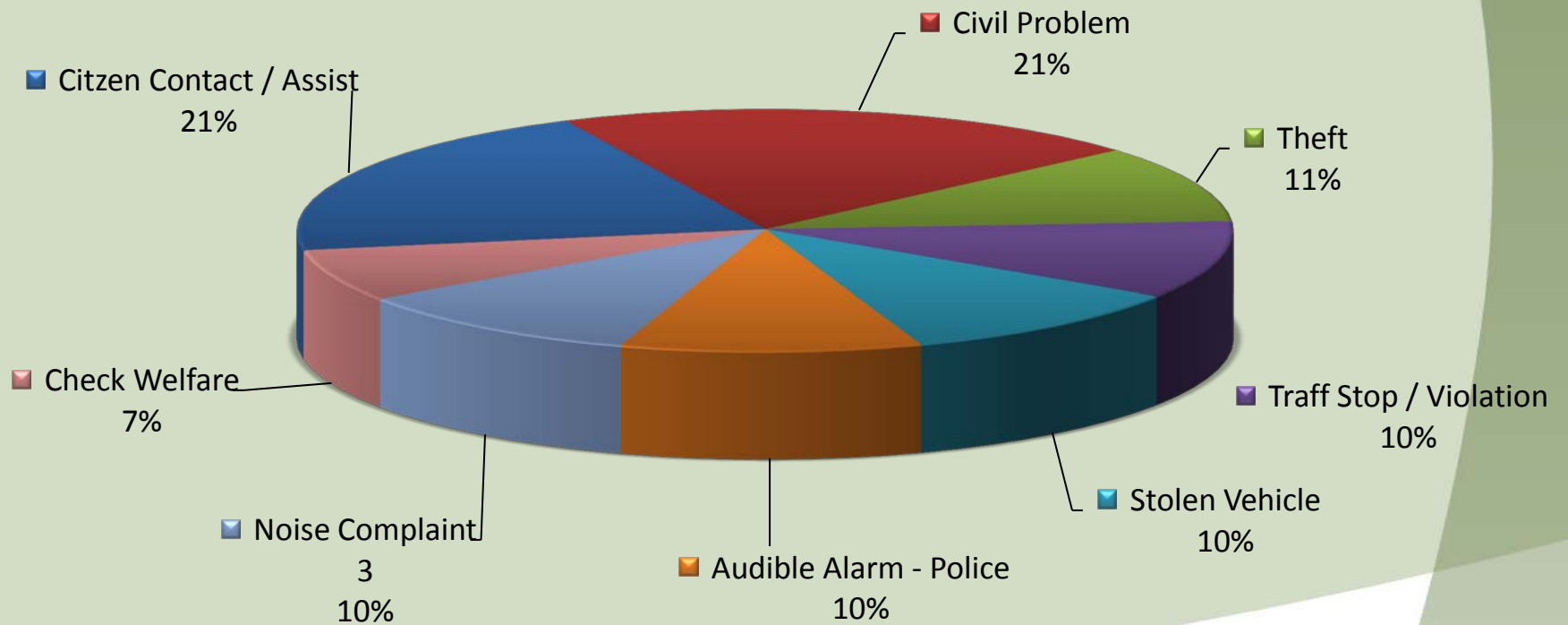

Call Type by Primary Deputy Sublimity - March 2018

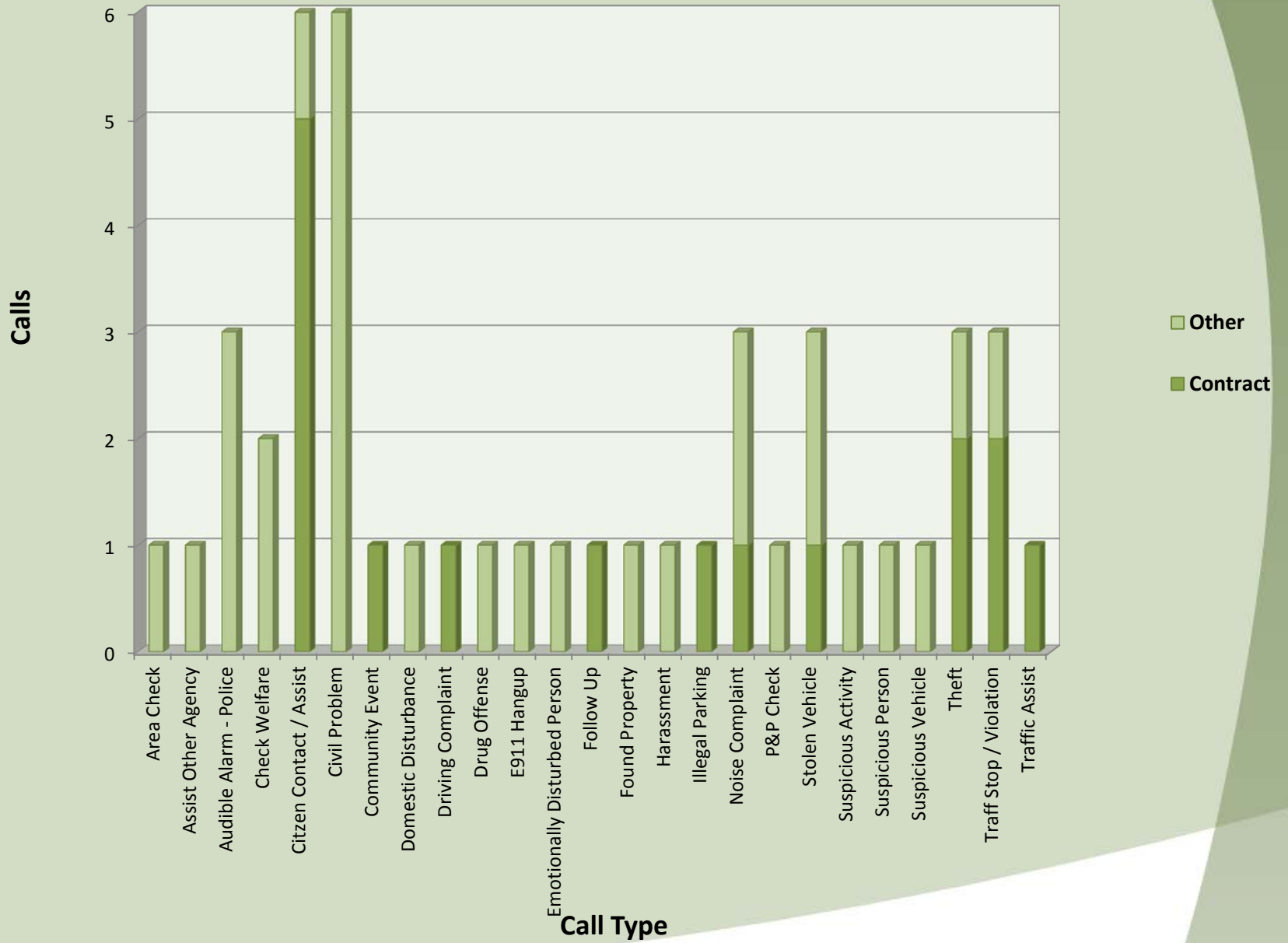

Calls for Service by Hours Range Sublimity - March 2018

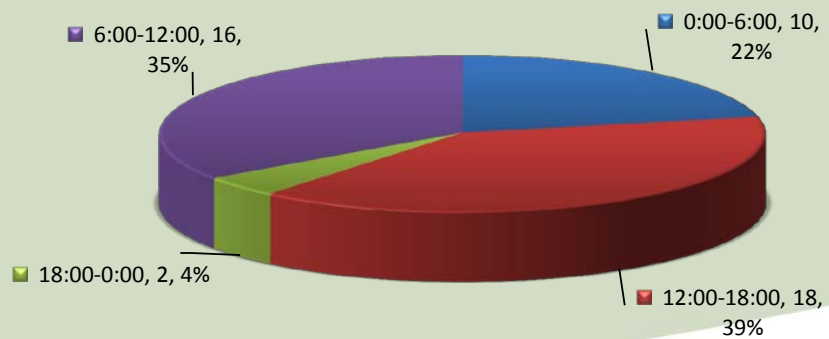

Calls for Service by Day of Week Sublimity - March 2018

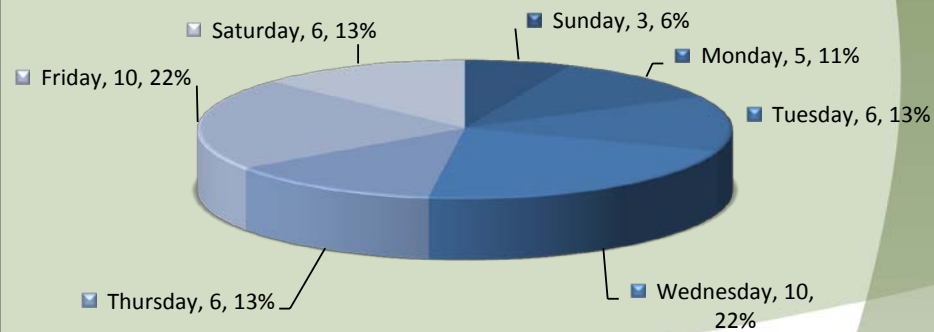

**City of Sublimity
Average Call Length
March 2018**

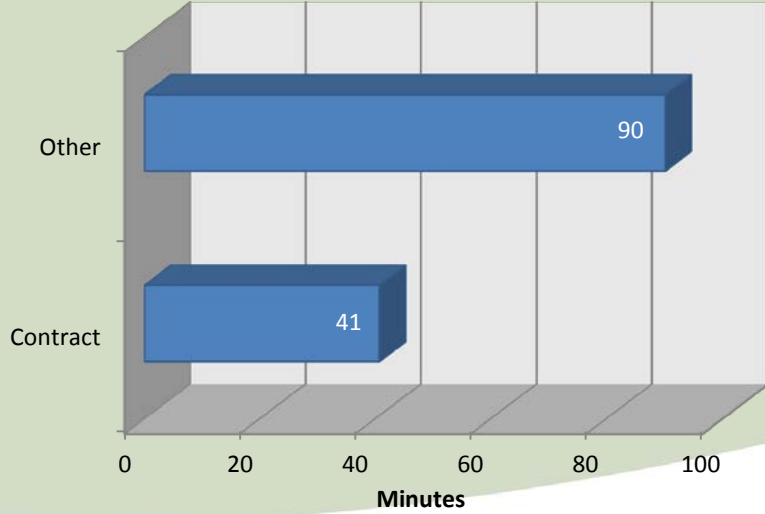

**City of Sublimity
Total Call Length
March 2018**

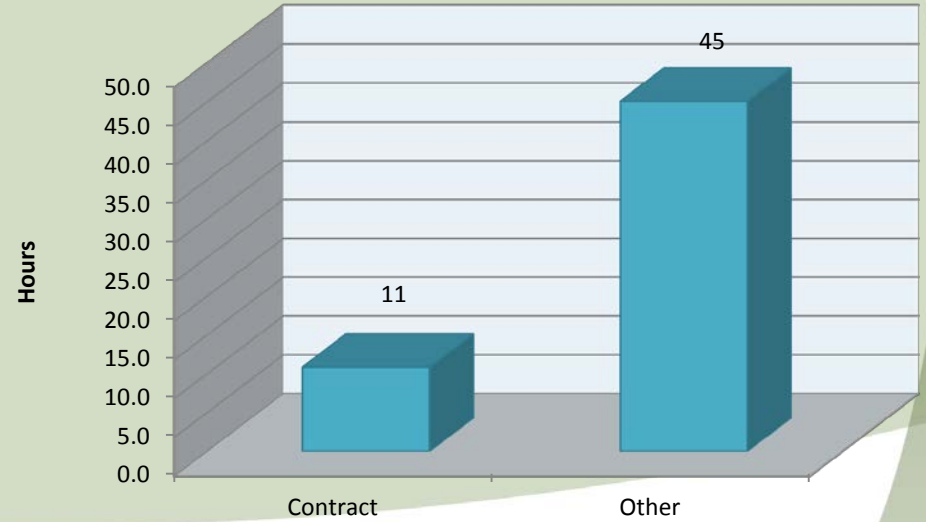

**City of Sublimity
Average Call Arrival Time (Traffic Removed)
March 2018**

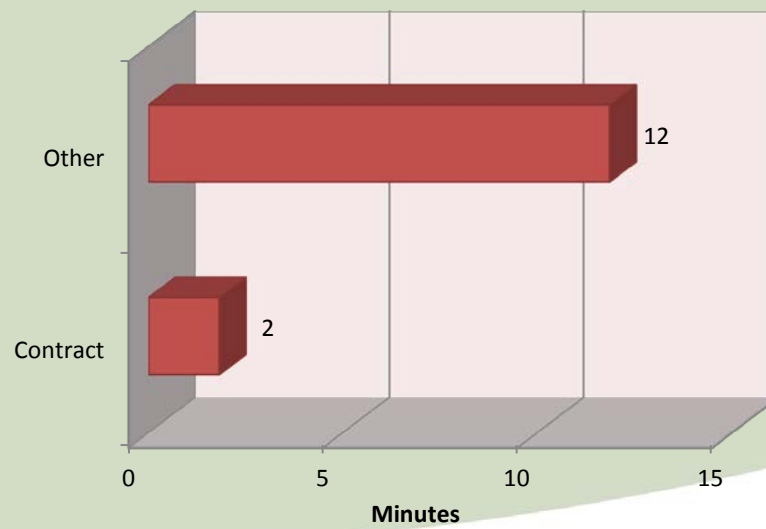

City of Sublimity Calls by Primary Deputy March 2018

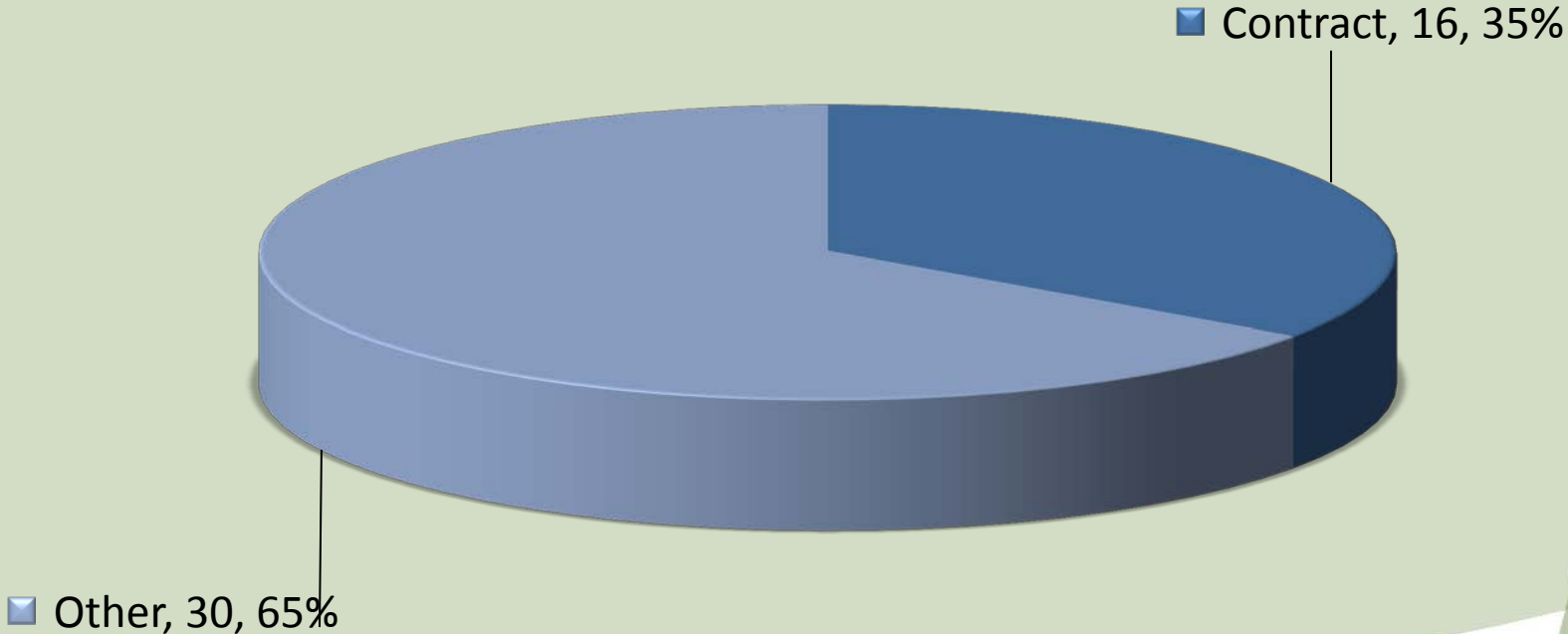

City of Sublimity March 2018 vs March 2017



Number of Calls

| EVENTID | Combined Type | PRIMA | DISPATCH DATE | CLEARED DATE | Arrival in Minutes | Call Length in Minutes | LOCATION | Day of Week | Time of Day | Hour Range | Deputy |
|-----------------|------------------------|-------|-----------------|-----------------|--------------------|------------------------|------------------------------------|-------------|-------------|-------------|----------|
| SMS201803020090 | Check Welfare | A113 | 3/2/2018 11:49 | 3/2/2018 13:02 | 9.82 | 62.75 | 300 SW SUBLIMITY BV (MapBook:43 | Friday | 11:49 | 6:00-12:00 | Other |
| SMS201803020104 | Stolen Vehicle | A113 | 3/2/2018 12:19 | 3/2/2018 13:54 | 10.70 | 84.47 | 500 SW SUBLIMITY BV (MapBook:43 | Friday | 12:19 | 12:00-18:00 | Other |
| SMS201803030046 | Audible Alarm - Polic | A178 | 3/3/2018 12:21 | 3/3/2018 14:35 | 7.62 | 127.05 | 1130 NE ROSEWOOD ST (MapBook:4 | Saturday | 12:21 | 12:00-18:00 | Other |
| SMS201803030083 | Stolen Vehicle | A028 | 3/3/2018 16:02 | 3/3/2018 18:29 | 34.60 | 112.07 | 108 N CENTER ST (MapBook:4230), S | Saturday | 16:02 | 12:00-18:00 | Other |
| SMS201803050036 | Suspicious Vehicle | A178 | 3/5/2018 8:58 | 3/5/2018 14:19 | 9.95 | 311.35 | 108 E MAIN ST (MapBook:4230), SU | Monday | 8:58 | 6:00-12:00 | Other |
| SMS201803050186 | Domestic Disturbanc | A160 | 3/5/2018 20:33 | 3/6/2018 0:32 | 18.80 | 219.97 | 189 NE STARR ST (MapBook:4230), | Monday | 20:33 | 18:00-0:00 | Other |
| SMS201803050209 | Theft | A172 | 3/5/2018 23:54 | 3/6/2018 1:25 | | 91.32 | 108 N CENTER ST (MapBook:4230), | Monday | 0:00 | 0:00-6:00 | Other |
| SMS201803060018 | Traff Stop / Violation | A114 | 3/6/2018 7:52 | 3/6/2018 8:01 | 0.02 | 8.97 | 400 S CENTER ST (MapBook:4230), | Tuesday | 7:52 | 6:00-12:00 | Contract |
| SMS201803070046 | Citizen Contact / Assi | A114 | 3/7/2018 9:07 | 3/7/2018 9:17 | 0.02 | 9.85 | 390 SE CHURCH ST (MapBook:4230), | Wednesday | 9:07 | 6:00-12:00 | Contract |
| SMS201803070102 | Civil Problem | A167 | 3/7/2018 11:42 | 3/7/2018 12:11 | 0.00 | 28.80 | 515 NW MELROSE ST (MapBook:423 | Wednesday | 11:42 | 6:00-12:00 | Other |
| SMS201803070132 | Stolen Vehicle | A114 | 3/7/2018 13:38 | 3/7/2018 14:37 | 0.00 | 58.87 | 375 SE CHURCH ST (375 SE CHURCH | Wednesday | 13:38 | 12:00-18:00 | Contract |
| SMS201803080034 | Traffic Assist | A114 | 3/8/2018 7:49 | 3/8/2018 8:05 | 0.00 | 15.82 | W MAIN ST, SUBLIMITY/SW JOHN SO | Thursday | 7:49 | 6:00-12:00 | Contract |
| SMS201803080099 | Civil Problem | A167 | 3/8/2018 11:18 | 3/8/2018 11:36 | 0.00 | 18.13 | 101 NW STARR ST (MapBook:4230), | Thursday | 11:18 | 6:00-12:00 | Other |
| SMS201803080138 | Traff Stop / Violation | A113 | 3/8/2018 13:14 | 3/8/2018 13:21 | 0.00 | 7.52 | NW STARR ST, SUBLIMITY/NW MELR | Thursday | 13:14 | 12:00-18:00 | Other |
| SMS201803090006 | Area Check | A152 | 3/9/2018 1:11 | 3/9/2018 1:32 | 0.00 | 21.25 | E MAIN ST, SUBLIMITY/NE PINE ST, S | Friday | 1:11 | 0:00-6:00 | Other |
| SMS201803090159 | Check Welfare | A028 | 3/9/2018 15:58 | 3/9/2018 18:45 | 17.30 | 149.47 | 340 NE CREST ST (MapBook:4230), S | Friday | 15:58 | 12:00-18:00 | Other |
| SMS201803090233 | Noise Complaint | A172 | 3/10/2018 0:17 | 3/10/2018 0:54 | 17.40 | 20.08 | 235 NW DOWNY ST (MapBook:4230) | Friday | 0:17 | 0:00-6:00 | Other |
| SMS201803100006 | Noise Complaint | A172 | 3/10/2018 0:55 | 3/10/2018 1:41 | 12.48 | 33.38 | 611 NE PINE ST (MapBook:4230), SU | Saturday | 0:55 | 0:00-6:00 | Other |
| SMS201803100035 | Noise Complaint | A114 | 3/10/2018 12:47 | 3/10/2018 13:12 | 1.15 | 23.48 | 235 NW DOWNY ST (MapBook:4230) | Saturday | 12:47 | 12:00-18:00 | Contract |
| SMS201803100131 | Audible Alarm - Polic | A028 | 3/10/2018 21:40 | 3/10/2018 22:06 | | 25.67 | #SGT 354 SW DIVISION ST (MapBo | Saturday | 0:00 | 0:00-6:00 | Other |
| SMS201803110050 | Found Property | A172 | 3/11/2018 18:45 | 3/11/2018 20:28 | | 103.58 | 209 N CENTER ST (MapBook:4230), S | Sunday | 0:00 | 0:00-6:00 | Other |
| SMS201803110097 | E911 Hangup | | 3/11/2018 18:40 | 3/11/2018 18:50 | | 9.28 | 390 SE CHURCH ST (MapBook:4230), | Sunday | 0:00 | 0:00-6:00 | Other |
| SMS201803120099 | Civil Problem | A167 | 3/12/2018 12:32 | 3/12/2018 12:51 | 0.00 | 19.00 | 328 NE ROSE TREE DR (MapBook:42 | Monday | 12:32 | 12:00-18:00 | Other |
| SMS201803140026 | Traff Stop / Violation | A114 | 3/14/2018 8:06 | 3/14/2018 8:18 | 0.02 | 11.22 | 100 NE STARR ST (MapBook:4230), | Monday | 8:06 | 6:00-12:00 | Contract |
| SMS201803140054 | Citizen Contact / Assi | A114 | 3/14/2018 10:11 | 3/14/2018 10:30 | 0.00 | 18.85 | 376 E MAIN ST (MapBook:4230), @S | Monday | 10:11 | 6:00-12:00 | Contract |
| SMS201803140077 | Theft | A114 | 3/14/2018 11:00 | 3/14/2018 11:20 | 0.02 | 19.80 | 108 N CENTER ST (108 N CENTER ST | Monday | 11:00 | 6:00-12:00 | Contract |
| SMS201803140094 | Civil Problem | A167 | 3/14/2018 11:45 | 3/14/2018 12:09 | 0.02 | 24.92 | 532 NW MELROSE ST (MapBook:423 | Monday | 11:45 | 6:00-12:00 | Other |
| SMS201803140186 | Follow Up | A114 | 3/14/2018 15:29 | 3/14/2018 16:05 | 0.00 | 36.48 | 112 N CENTER ST (MapBook:4230), | Monday | 15:29 | 12:00-18:00 | Contract |
| SMS201803150017 | Citizen Contact / Assi | A114 | 3/15/2018 7:28 | 3/15/2018 8:01 | 0.00 | 32.32 | 376 E MAIN ST (MapBook:4230), @S | Monday | 7:28 | 6:00-12:00 | Contract |
| SMS201803150207 | Citizen Contact / Assi | A114 | 3/15/2018 14:22 | 3/15/2018 14:51 | 0.00 | 29.27 | 431 E MAIN ST (MapBook:4230), @S | Monday | 14:22 | 12:00-18:00 | Contract |
| SMS201803160203 | Theft | A114 | 3/16/2018 17:04 | 3/16/2018 20:57 | | 232.23 | 703 SE REDWOOD CT (MapBook:423 | Monday | 0:00 | 0:00-6:00 | Contract |
| SMS201803200051 | Civil Problem | A167 | 3/20/2018 9:24 | 3/20/2018 9:41 | 0.00 | 17.55 | 384 NW MELROSE ST (MapBook:423 | Tuesday | 9:24 | 6:00-12:00 | Other |
| SMS201803200089 | Driving Complaint | A114 | 3/20/2018 11:09 | 3/20/2018 11:38 | 22.37 | 6.97 | N CENTER ST, SUBLIMITY/NE MAPLE | Tuesday | 11:09 | 6:00-12:00 | Contract |
| SMS201803200118 | Illegal Parking | A114 | 3/20/2018 12:55 | 3/20/2018 13:19 | 0.00 | 23.73 | 704 SW DALMATIAN AV (MapBook:4 | Tuesday | 12:55 | 12:00-18:00 | Contract |
| SMS201803200128 | Citizen Contact / Assi | A114 | 3/20/2018 13:15 | 3/20/2018 13:54 | 0.00 | 38.75 | 431 E MAIN ST (MapBook:4230), @S | Tuesday | 13:15 | 12:00-18:00 | Contract |
| SMS201803210120 | Area Check | A114 | 3/21/2018 13:01 | 3/21/2018 14:25 | 0.00 | 84.38 | 390 SE CHURCH ST (MapBook:4230), | Wednesday | 13:01 | 12:00-18:00 | Contract |
| SMS201803230048 | Civil Problem | A167 | 3/23/2018 10:31 | 3/23/2018 10:48 | 0.00 | 16.82 | 384 NW MELROSE ST (MapBook:423 | Friday | 10:31 | 6:00-12:00 | Other |
| SMS201803230144 | Assist Other Agency | A156 | 3/23/2018 17:21 | 3/23/2018 19:58 | 29.22 | 128.17 | 304 NE STARR ST (MapBook:4230), S | Friday | 17:21 | 12:00-18:00 | Other |
| SMS201803240087 | Citizen Contact / Assi | A178 | 3/24/2018 13:05 | 3/24/2018 15:29 | 13.33 | 131.10 | 703 SE REDWOOD CT (MapBook:423 | Saturday | 13:05 | 12:00-18:00 | Other |
| SMS201803250129 | #N/A | A182 | 3/25/2018 17:49 | 3/25/2018 20:47 | 12.43 | 164.78 | 510 S CENTER ST (MapBook:4230), S | Sunday | 17:49 | 12:00-18:00 | Other |
| SMS201803260007 | Audible Alarm - Polic | A028 | 3/26/2018 2:41 | 3/26/2018 3:20 | 15.90 | 23.47 | 400 SW SUBLIMITY BV (MapBook:43 | Monday | 2:41 | 0:00-6:00 | Other |
| SMS201803270190 | Drug Offense | A166 | 3/27/2018 18:20 | 3/28/2018 0:09 | 40.72 | 308.13 | 395 E MAIN ST (MapBook:4230), SU | Tuesday | 18:20 | 18:00-0:00 | Other |
| SMS201803280208 | Suspicious Person | A111 | 3/28/2018 16:46 | 3/28/2018 21:26 | 0.00 | 280.20 | SW 9TH ST, SUBLIMITY/S CENTER ST, | Wednesday | 16:46 | 12:00-18:00 | Other |
| SMS201803290130 | P&P Check | A498 | 3/29/2018 11:59 | 3/29/2018 12:44 | 0.00 | 45.52 | 535 NW DAWN PL (MapBook:4230), | Thursday | 11:59 | 6:00-12:00 | Other |
| SMS201803300077 | Harassment | A144 | 3/30/2018 10:28 | 3/30/2018 11:00 | | 31.95 | 400 SW SUBLIMITY BV (MapBook:43 | Friday | 0:00 | 0:00-6:00 | Other |
| SMS201803300149 | Suspicious Activity | A175 | 3/30/2018 16:11 | 3/30/2018 18:13 | 34.15 | 87.83 | 126 S CENTER ST (MapBook:4230), | Friday | 16:11 | 12:00-18:00 | Other |